CORPORATE OFFICE:

GURUGRAM:
301-302, 3rd Floor, Park Centra,
Sector-30, NH-8, Gurugram-122001,
Haryana.

☎ +91-124-477 9200,
Fax: +91-124-429 2898/99,
E-mail: marketing@hindware.co.in

REGISTERED OFFICE:

KOLKATA:
2, Red Cross Place,
Kolkata-700001,
West Bengal.

☎ +91-33-2248 7406/7,
Fax: +91-33-2248 7045

hindware CARE*

Toll Free No. 1800 200 75 77
1800 103 75 77

*Service available in select cities.

Send us a 'Hi'
on WhatsApp at 9073929292

India's most awarded & certified bathroom products company

www.hindware.com

hindware | hindware_India | hindware | hindwarehomes

11/22-196 Document No. P21112022

Project Cat Ver 4.01

hindware

hindware italian collection

Thoughtful is beautiful

PROJECT CATALOGUE-2022

Maximum Retail Price - Applicable Pan India

Being Hindware

With decades of expertise and consumer research, we are pioneers in the sanitaryware and faucets space. We understand that a bathroom is a reflection of one's lifestyle and taste, and our endeavour is to help our customers create their dream bathrooms.

We offer complete bathroom solutions that can give any bathroom a personality of its own. We have a diverse product range including water closets, washbasins, faucets, bathtubs, showers, shower enclosures and vanities. Our stylish bathroom solutions are crafted using the finest materials and latest industry leading technologies. During the last ten years, We have received various design, certification and innovation awards, making us India's most awarded and certified bathroom products company in India. Our footprints include manufacturing facilities in Haryana, Telangana, Rajasthan, a strong retail network with 400+ brand stores, creating a loyal base of millions of customers across the country.

WE ARE INDIA'S MOST AWARDED BATHWARE BRAND

hindware italian collection

CERTIFICATIONS

We are committed to constantly improve our products and services through innovative technology, meaningful human resource development, a quality management system of national/international standards, and reviewing quality objectives for superior customer values and aspirations.

AWARDS & RECOGNITIONS

Our quest to passionately strive and serve you with the best has earned us recognition as one of the leading sanitaryware brands in India.
We are honoured to share with you the laurels and accolades we have received that drive us to work harder towards enhancing our customers' daily lifestyle.

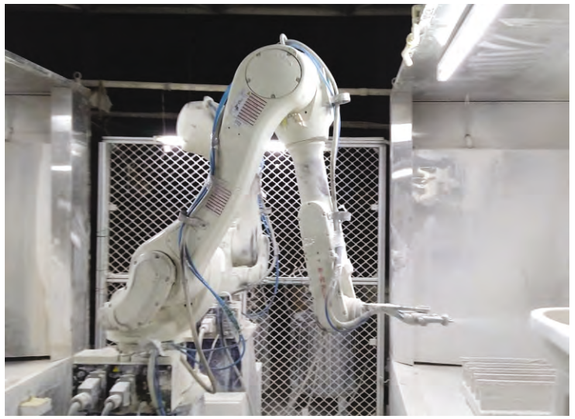

Excellence begins with decades of trust

Our Journey began in 1960 with a collaboration with Twyfords, UK, as Hindustan Twyfords Limited. Subsequently renamed as HSIL Limited in 2009. After becoming the first Company to introduce vitreous china sanitaryware in India in 1962, today we provide a diverse and robust range of state-of-the-art bathroom products.

A distinct entity for Building Products Division came into being as Brilloca Limited in 2019, which was later renamed as Hindware Ltd. thereby ensuring sharper focus, market competitiveness and efficiencies for serving sanitaryware consumers better.

To date we are honoured to have unparalleled trust and confidence of our customers for over 60 years now.

We offer complete bathroom solutions that can give any bathroom a personality of its own.

We have a diverse product range including water closets, washbasins, faucets, bathtubs, showers, shower enclosures and vanities.

We believe in setting new trends and improving lives by offering more than just products.

With innovation, customer satisfaction, and quality control, we look forward to winning the trust of our consumers, who become our brand ambassadors for life.

hindware italian collection

*Star rated WEP-I listed IAPMO certified water efficient products.
**T&C Apply (Savings w.r.t standard 10L flushing).

GREEN WEP-I WATER RATING

Green Initiative - Flow Rate ≤ 5L PM

(*Certified by IAPMO for select Hindware SKU)

WEP-I IAPMO Certified Water Star Rating Products

First to introduce Water Star rated products certified by IAPMO-a range of EWCs have been bestowed UPC-1 certification for being 2 & 3 star rated for their reduced water consumption during full flush/half flush.

The Hindware EWCs and urinals can now effectively save large quantities of this precious resource. Innovating constantly to provide you with the best, we are committed to offer you products that bestow you with a better life and a better world.

At Hindware, our efforts to create a sustainable future have garnered us a UPC-I star rating certification by International Association of Plumbing and Mechanical officials (IAPMO).

This prestigious certificate has been awarded to us for our use of water efficient techniques and our range of futuristic, green building sanitaryware products.

This certificate is awarded to those organizations which have been tremendously involved in sustainable and water efficient practices through constant innovation and manufacturing expertise.

HUES by hindware italian collection

A stunning range of products
in beautiful colours

CONTENTS

SANITARYWARE

WATER CLOSETS

Glamour Range	01-02
Intelligent Closets	05-06
Touchfree Closets	07-08
One Piece Closets	09-14
Tankless Closets	15
Wall Mounted Closets	16-22
Extended Wall Mounted Closets	23-24
Coupled Closets	25-27
Water Closets	28-29

URINALS

Urinals	30-33
Division Plates	33
Differently Abled Series	34
Squatting Pans	35-36

CISTERNS

Concealed Cisterns	37-38
PVC Cisterns	39-40
Ceramic Cisterns	41

CISTERN FITTINGS 42

TRAP DISTANCE 43-44

WASH BASINS

Half Pedestal Basins	47-49
Full Pedestal Basins	50-53
Over The Counter Basins	54-59
Counter Top Basins	60-61
Under Counter Basins	62
Semi Recessed Basin	62
Wall Hung Basins	63
Wall Hung Corner Basins	64
Integrated Pedestal Basins	65-66

BATH TUBS 67-68

FAUCETS

SENSIBLE RANGE	71-72

GLAMOUR COLLECTION

Edge Rose Gold	73-75
Avior Rose Gold	76-77
Element Rose Gold	78-79
Accessories Rose Gold	80
Edge Chrome Black	81-82
Avior Chrome Black	83-84
Element Chrome Black	85-86
Accessories Chrome Black	87
Edge Gold	88-89
Avior Gold	90-91
Element Gold	92-93
Accessories Gold	94
Armada	95-96
Monroe	97-98
Flexible Kitchen Mixer	99-100
Kitchen Taps	100

GEOMETRIC COLLECTION

Edge	101-104
Avior	105-107
Starc	108-109

URBAN COLLECTION

Cora	110-112
Fluid	113-115
Amazon	116-118
Element	119-122
Elegance	123-125
Aspiro	126-129

NEO CLASSIC COLLECTION

Flora	130-134
Dove	135-137
Contessa Neo	138-140
Contessa Plus	141-143
Classik	144-146
Splendid Duo	147-149
Pressmatic Range	150
Flora Medi Series	151

THERMOSTATS & SHOWERS

Thermostats	153
Multi Outlet Divertors	154
Showers & Hand Showers	155-164
Accessories	165-169

HEALTH FAUCETS & ADDONS

Health Faucets	171
Shower Arm	172
Addons	173-175
Drains	176-177

SHOWER ENCLOSURE

Shower Enclosure	178-182
Framed Sliding Enclosure	183
Urinal & Basin Division	184-185

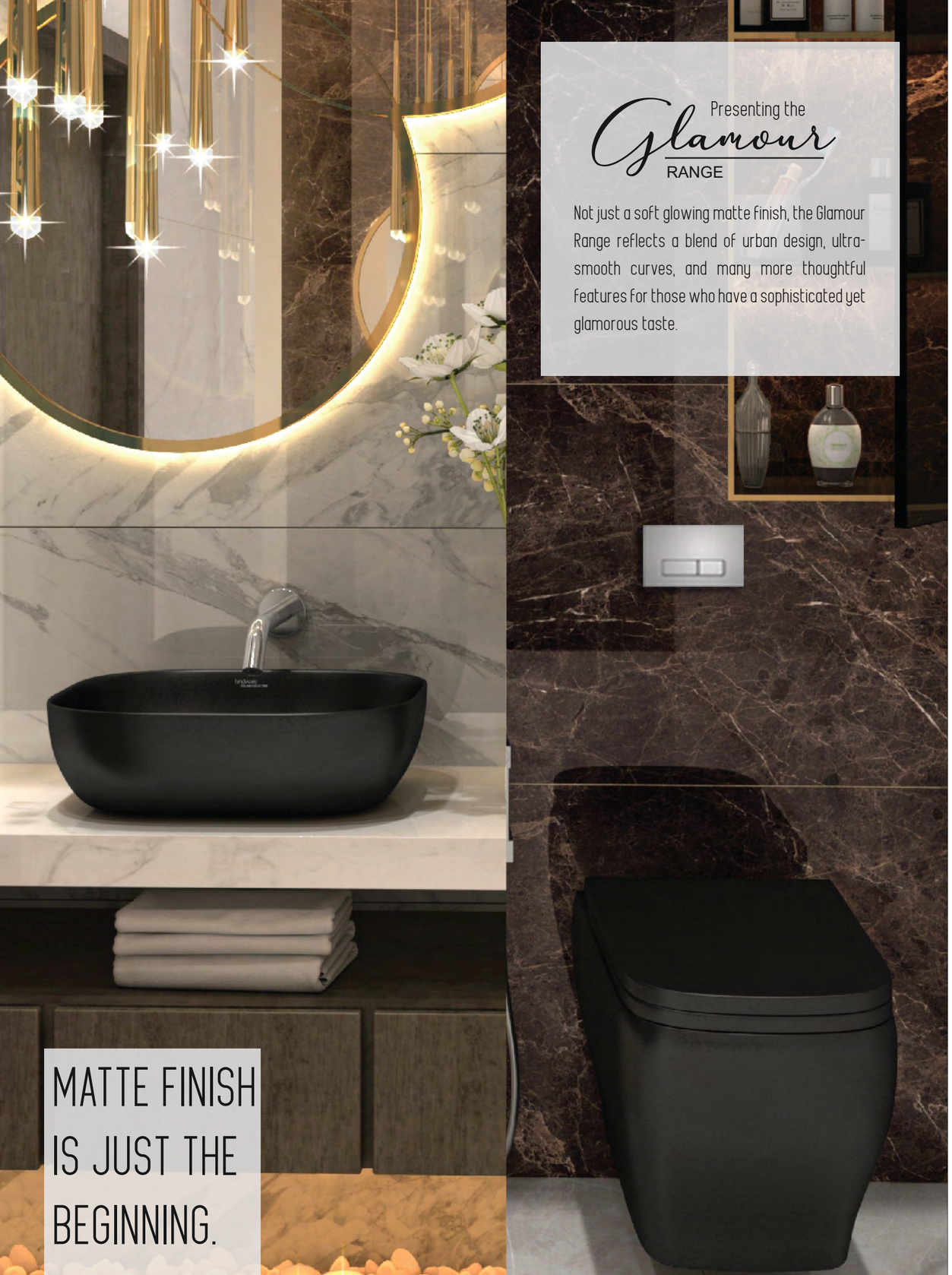

Presenting the

Glamour

RANGE

Not just a soft glowing matte finish, the Glamour Range reflects a blend of urban design, ultra-smooth curves, and many more thoughtful features for those who have a sophisticated yet glamorous taste.

MATTE FINISH IS JUST THE BEGINNING.

ELEMENT PLUS | italian collection

MATTE BLACK

Cat. No.: 92566
Size: 54 x 36 x 35 cm

Duroplast · Soft Close · 4L 2L · Concealed Fixation

₹19,570/-

AMAZON | italian collection

MATTE BLACK

Cat. No.: 91094
Size: 49 x 40 x 15 cm

₹6,810/-

ELEMENT PLUS | italian collection

MATTE WHITE

Cat. No.: 92566
Size: 54 x 36 x 35 cm

Duroplast · Soft Close · 4L 2L · Concealed Fixation

₹19,570/-

AMAZON | italian collection

MATTE WHITE

Cat. No.: 91094
Size: 49 x 40 x 15 cm

₹6,810/-

PRODUCT SHOWN: AGNESE ONE PIECE CLOSET

hindware italian collection

THE WATER CLOSET COLLECTION

Combining sumptuous comfort with an ingenious versatility into any space perfectly.

ONE PIECE CLOSETS | WALL MOUNTED CLOSETS | EXTENDED WALL MOUNTED CLOSETS
COUPLED CLOSETS | WATER CLOSETS

Effective from 20th Oct 2022

INTELLIGENCE THAT WORKS FOR YOU.

Intelligent WCs are designed to epitomise automation at its best while ensuring proper hygiene and cleanliness.

AUTO PRE & POST FLUSH | SLOW FALLING SEAT COVER | WARM AIR-DRYING | COURTESY LIGHT | WARM SEAT | DEODORIZATION | 3D MASSAGE & OSCILLATING CLEANSE | TOUCH REMOTE | FEET TOUCH FLUSH | GERMI CLEAN GLAZE

PRODUCT SHOWN: AUTOMATE WATER CLOSET

AUTOMATE | italian collection
CHAMPAGNE

FLOOR MOUNT
Cat. No.: 92522 (S-30)
Size: 68 x 40 x 51 cm

₹2,54,870/-

AUTOMATE | italian collection
S. GOLD

FLOOR MOUNT
Cat. No.: 92522 (S-30)
Size: 68 x 40 x 51 cm

₹2,69,940/-

AUTOMATE | italian collection
STARWHITE

FLOOR MOUNT
Cat. No.: 92522 (S-30)
Size: 68 x 41 x 51 cm

₹2,39,890/-

AUTOMATE | italian collection
STARWHITE

WALL MOUNT
Cat. No.: 92561 (P-16)
Size: 68 x 40.5 x 36 cm

₹1,39,900/-

E-CLENZ | italian collection

Cat. No.: 92592 (P-22.5)
Size: 56 x 37 x 36 cm

₹43,710/-

Cleaning Functions
Hip cleaning, female cleaning, movable cleaning, adjustable cleaning position, adjustable cleaning water pressure

Dryer Functions
Dryer, wind temperature level adjustable

Slow Falling Seat Cover
Seat cover that falls like a feather- gently and silently

Seat Heating
Adjust temperature as per your need and mood

Energy Saving

Nozzle Self Clean

Soft Light
Manual close

GOODBYE WORRIES. WELCOME HYGIENE.

Water Closets with inbuilt Sensor Flushing Technology that ensures a touch-free and hygienic experience every time.

TOUCH-FREE | COMPLETELY HYGIENIC | ALTERNATE OPTION OF MANUAL OPERATION | CLEAN DESIGN

PRODUCT SHOWN: FLORA TOUCHFREE

TOUCHFREE CLOSETS

hindware

FLORA | italian collection

TOUCHFREE

Soft Close

Cat. No.: 20107 (P-18/S-22)
Size: 62 x 37 x 67 cm

₹17,160/-

TOZZO | italian collection

TOUCHFREE

Soft Close

Cat. No.: 20123 (S-22)
Size: 64.5 x 35.5 x 67.5 cm

₹18,580/-

AGNESE | italian collection

Cat. No.: 92563 (S-22)
Size: 70.5 x 42.5 x 78.5 cm

Syphonic, Soft Close, Vortex

₹22,200/-

ALPINE | italian collection

Cat. No.: 92504 (S-22)
Cat. No.: 92503 (S-30)
Size: 67 x 37 x 68 cm

Syphonic, Soft Close, Vortex

₹15,100/-

ALPINE | italian collection

100% RIMLESS

Cat. No.: 92556 (S-22)
Cat. No.: 92556 (P-18)
Size: 62 x 37 x 67 cm

Syphonic, Soft Close

₹15,100/-

*Cat. No. 92556 (P-18) comes with wash down flushing only

ASPIRO

Cat. No.: 20126 (S-100)
Cat. No.: 20127 (P-180)
Cat. No.: 20122 (S-220)
Size: 65 x 36 x 75 cm

Soft Close

₹14,430/-

ATHENS | italian collection

Cat. No.: 92511 (S-30)
Size: 71 x 38 x 77 cm

WATER RATING, Syphonic, Soft Close, Vortex

₹23,320/-

BERLIN | italian collection

Cat. No.: 92099 (S-30)
Size: 67 x 36 x 75 cm

Syphonic, Soft Close

₹23,650/-

CEDAR | italian collection

Cat. No.: 92072 (S-10/P-18)
Cat. No.: 92537 (S-22)
Size: 67 x 35 x 75 cm

WATER RATING, Soft Close

₹13,800/-

CEDAR | italian collection
WITH INTEGRATED JET

Cat. No.: 92512 (S-10)
Size: 67 x 35 x 75 cm

Integrated Jet, Soft Close

₹14,600/-

CORA | italian collection

Cat. No.: 92595 (S-22)
Cat. No.: 92596 (S-30)
Size: 67.5 x 38 x 77 cm

Duroplast, Syphonic, Soft Close

₹19,200/-

DOME | italian collection

Cat. No.: 92575 (S-10)
Cat. No.: 92545 (S-22)
Cat. No.: 92546 (S-30)
Size: 67 x 37 x 75 cm

Syphonic, Soft Close

₹17,990/-

*Cat. No. 92575 comes with wash down flushing only

DOVE | italian collection

Cat. No.: 92582 (S-22)
Cat. No.: 92586 (S-30)
Size: 70 x 37 x 77 cm

Syphonic, Soft Close

₹19,690/-

EDGE | italian collection

Cat. No.: 92562 (S-22)
Size: 63.5 x 37.5 x 75.5 cm

Duroplast, Syphonic, Soft Close

₹24,700/-

ELBA | italian collection

100% RIMLESS

Cat. No.: 92047 (S-30)
Cat. No.: 92037 (P-18)
Cat. No.: 92048 (S-22)STAR RATED
Size: 69 x 37 x 71 cm

RIMLESS

Cat. No.: 92528 (S-22/P-18)
Cat. No.: 92540 (S-30)
Size: 70 x 38 x 70.5 cm

WATER RATING*, Soft Close

₹17,400/-

*Only the Cat. No. 92048 is water saving model

ELEGANCE

RIMLESS

Cat. No.: 20119 (S-22)
Size: 66 x 36 x 73 cm

Soft Close, 4D Syphonic Flushing

₹16,200/-

ELEMENT | italian collection

Cat. No.: 92085 (S-10)
Cat. No.: 92091 (P-18)
Cat. No.: 92082 (S-30)
Cat. No.: 92084 (S-22)
Size: 69 x 36 x 74 cm

WATER RATING*, Syphonic#, Soft Close

₹22,900/-

*Cat. No. 92091 is not water saving
#Cat. No. 92085 & 92091 comes with wash down flushing only

ENIGMA | italian collection

Cat. No.: 92577 (S-22)
Size: 70 x 37 x 76 cm

Soft Close

₹17,800/-

ESSENCE NEO | italian collection

Cat. No.: 92597 (S-22)
Cat. No.: 92601 (S-30)
Size: 67 x 41 x 71.5 cm

Syphonic, Soft Close, Vortex

₹17,600/-

ESTELLA | italian collection

Cat. No.: 92083 (S-30)
Size: 62 x 37 x 72 cm

WATER RATING, Syphonic, Soft Close

₹20,720/-

EVITA

Cat. No.: 20121 (S-22)
Size: 72 x 37 x 75 cm

Syphonic, Soft Close

₹15,350/-

FABIO

RIMLESS

Cat. No.: 20125 (S-30)
Cat. No.: 20120 (S-22)
Size: 67 x 36 x 75 cm

Soft Close, 3D Syphonic Flushing

₹16,550/-

FLORA

Cat. No.: 20107 (P-18/S-22)
Size: 62 x 37 x 67 cm

Soft Close

₹11,490/-

FUSION NEO | italian collection

Cat. No.: 92527 (S-10)
Size: 70 x 38 x 75 cm

Soft Close

₹23,980/-

IMMACULA | italian collection

Cat. No.: 92532 (S-30)
Cat. No.: 92549 (S-22)
Size: 68 x 37 x 76 cm

Soft Close

₹18,480/-

MAGRO | italian collection

100% RIMLESS

Cat. No.: 92573 (S-22)
Size: 68 x 37 x 76.5 cm

Duroplast, Soft Close

₹21,900/-

TOZZO

Cat. No.: 20123 (S-22/P-18)
Size: 64.5 x 35.5 x 67.5 cm

Soft Close

₹11,990/-

VEGA | italian collection

Cat. No.: 92547 (S-22)
Cat. No.: 92548 (S-30)
Size: 63 x 33.5 x 70.5 cm

Syphonic, Soft Close, Vortex

₹14,800/-

OLIVIA | italian collection

Cat. No.: 92042 (S-22)
Cat. No.: 92038 (S-30)
Size: 70 x 37 x 66 cm

WATER RATING, Soft Close

₹15,600/-

PEARL | italian collection

Cat. No.: 92515 (S-30)
Cat. No.: 92576 (S-22)
Size: 70 x 38 x 73 cm

Syphonic, Soft Close, Vortex

₹24,090/-

VENICE | italian collection

Cat. No.: 92510 (S-22)
Cat. No.: 92509 (S-30)
Size: 64 x 36 x 73 cm

Syphonic, Soft Close, Vortex

₹17,200/-

RENE | italian collection

Cat. No.: 92088 (S-30)
Size: 59 x 36 x 71 cm

Syphonic, Soft Close

₹21,780/-

STARC | italian collection

RIMLESS

Cat. No.: 92611 (P-18)
Size: 66 x 35.5 x 73.5 cm

Soft Close, 6L 3L

₹17,900/-

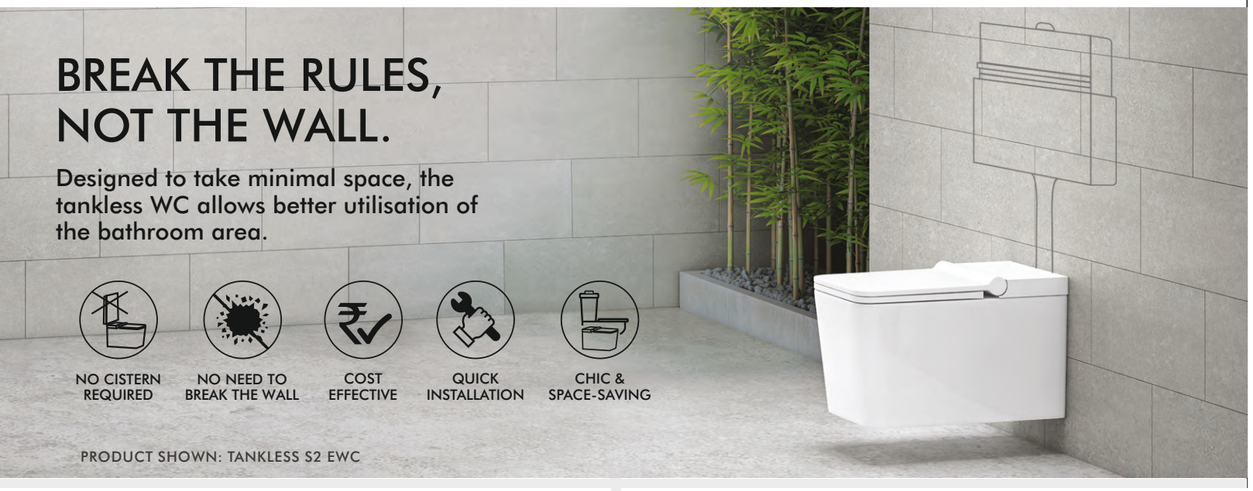

TANKLESS S1 | italian collection

Cat. No.: 92591 (P-23)
Size: 57.5 x 36.5 x 33.5 cm

Duroplast | Soft Close | Concealed Fixation

₹25,910/-

TANKLESS S2 | italian collection

Cat. No.: 92593 (P-23)
Size: 58.5 x 36 x 33.5 cm

Duroplast | Soft Close | Concealed Fixation

₹26,990/-

AGNESE | italian collection

100% RIMLESS

Cat. No.: 92572 (P-23.5)
Size: 55 x 35 x 35 cm

Duroplast | Soft Close | Concealed Fixation

₹20,380/-

AMAZON | italian collection
AQUASHEET

Cat. No.: 92538 (P-23)
Size: 53 x 36.5 x 35.5 cm

Duroplast | Soft Close | Concealed Fixation

₹20,870/-

ASPIRO | italian collection

RIMLESS

Cat. No.: 92610 (P-21.5)
Size: 50 x 34.5 x 35 cm

Soft Close | 6L 3L | Concealed Fixation

₹13,640/-

BERLIN | italian collection

100% RIMLESS

Cat. No.: 92560 (P-21)
Size: 48 x 35 x 29 cm

Duroplast | Soft Close | Concealed Fixation

₹20,150/-

CLASSIK

Cat. No.: 20108 (P-23)
Size: 52 x 35.5 x 36.5 cm

Soft Close

₹8,050/-

CONSTELLATION

Cat. No.: 20040 (P-22.5)
Size: 50.5 x 37 x 38 cm

₹9,450/-

CORA VORTEX | italian collection

Cat. No.: 92569 (P-22.5)
Size: 52.5 x 36.5 x 36 cm

Duroplast, Soft Close, Concealed Fixation, Vortex

₹21,600/-

CORNICE | italian collection

Cat. No.: 92054 (P-22)
Size: 59 x 37 x 42 cm

Duroplast, Soft Close

₹13,780/-

CRYSTAL | italian collection

Cat. No.: 20047 (P-24)
Size: 60 x 36 x 40 cm

Soft Close

₹11,670/-

DOME | italian collection

Cat. No.: 92517 (P-20.5)
Size: 50 x 34 x 34 cm

Soft Close

₹11,980/-

DOVE | italian collection

Cat. No.: 20080 (P-23.5)
Size: 56 x 35 x 39 cm

Soft Close

₹11,700/-

EBELLO RIMLESS | italian collection

100% RIMLESS

Cat. No.: 92567 (P-21)
Size: 52 x 36 x 35 cm

Duroplast, Soft Close, Concealed Fixation, 4L 2L

₹20,580/-

ELEGANCE

100% RIMLESS

Cat. No.: 20109 (P-22.5)
Size: 52 x 37 x 36 cm

Soft Close

₹9,890/-

ELEMENT | italian collection

WITH INTEGRATED JET

100% RIMLESS

Cat. No.: 92541 (P-22)
Size: 54 x 36 x 34 cm

Soft Close, Integrated Jet, 4L 2L

₹19,950/-

ELEMENT | italian collection

100% RIMLESS

Cat. No.: 92081 (P-22)STAR RATED

RIMLESS

Cat. No.: 92523 (P-22)
Size: 54 x 36 x 34 cm

WATER RATING, Soft Close

₹19,320/-

ELEMENT PLUS | italian collection

Cat. No.: 92566 (P-21.5)
Size: 54 x 36 x 35 cm

Duroplast, Soft Close, 4L 2L, Concealed Fixation

₹19,570/-

ENIGMA | italian collection

100% RIMLESS

Cat. No.: 92024 (P-23) STAR RATED

RIMLESS

Cat. No.: 92531 (P-23)
Size: 54.5 x 34.5 x 36 cm

WATER RATING, Soft Close

₹11,365/-

ENIGMA | italian collection
WITH INTEGRATED JET

Cat. No.: 92501 (P-23)
Size: 54.5 x 34.5 x 36 cm

Soft Close, Integrated Jet

₹12,125/-

ENIGMA SLIM | italian collection

Cat. No.: 92502 (P-23)
Size: 49 x 36 x 37 cm

WATER RATING, Soft Close

₹11,020/-

ENIGMA COMBO | italian collection
WITH CUTE FLUSH PLATE

Cat. No.: 518887
Size (EWC): 54.5 x 34.5 x 36 cm
Size (CISTERN): 46 x 45 x 8 cm

WATER RATING, Soft Close

₹17,860/-

ESSENCE | italian collection

Cat. No.: 92051 (P-22.5)
Size: 54 x 37.5 x 37 cm

WATER RATING, Soft Close

₹14,950/-

ESSENCE NEO | italian collection

100% RIMLESS

Cat. No.: 92559 (P-23)
Size: 50 x 37 x 36 cm

Duroplast, Soft Close, Concealed Fixation

₹17,630/-

FABIO

RIMLESS

Cat. No.: 20132 (P-22)
Size: 51 x 36 x 35 cm

Soft Close, 6L 3L

₹8,590/-

FLORA

Cat. No.: 20098 (P-23)
Size: 53 x 33 x 39 cm

Soft Close

₹7,550/-

FLUID | italian collection

Cat. No.: 92581 (P-21)
Size: 51.5 x 36 x 38.5 cm

Duroplast, Soft Close

₹16,200/-

LARA
WITH INTEGRATED JET

Cat. No.: 20093 (P-22.5)
Size: 53.5 x 38 x 37 cm

Soft Close, Integrated Jet

₹13,255/-

LARA

100% RIMLESS

Cat. No.: 20069 (P-22.5) STAR RATED

RIMLESS

Cat. No.: 20097
Size: 53.5 x 38 x 37 cm

WATER RATING, Soft Close

₹12,320/-

MARGO R | italian collection

100% RIMLESS

Cat. No.: 92599 (P-20.5)
Size: 49.5 x 36 x 31 cm

Concealed Fixation, Duroplast, Soft Close

₹17,750/-

MARGO S | italian collection

100% RIMLESS

Cat. No.: 92600 (P-20.5)
Size: 49.5 x 36 x 31 cm

Concealed Fixation, Duroplast, Soft Close

₹18,120/-

MARIO

Cat. No.: 20082 (P-23.5)
Size: 50 x 36 x 36 cm

WATER RATING, Soft Close

₹9,720/-

ULTRA NEO

Cat. No.: 20124 (P-23.5)
Size: 57 x 37 x 41 cm

₹9,200/-

SPLENDOR NEO | italian collection

RIMLESS

Cat. No.: 92574 (P-23)
Size: 53 x 32 x 35.5 cm

Duroplast, Soft Close, 4L 2L, Concealed Fixation

₹20,870/-

STARC | italian collection

Cat. No.: 92590 (P-23)
Size: 50.5 x 35 x 36 cm

Duroplast, Soft Close, Concealed Fixation

₹18,410/-

STUDIO

Cat. No.: 20061 (P-23)
Size: 52 x 36 x 41 cm

Soft Close

₹8,970/-

TWILIGHT | italian collection

Cat. No.: 92092 (P-20.8)
Size: 57 x 36 x 36 cm

WATER RATING, Soft Close

₹18,600/-

EXTENDED WALL MOUNTED
CLOSETS

PRODUCT SHOWN: ENIGMA EXTENDED WALL MOUNTED CLOSET

CONSTELLATION

Cat. No.: 20028 (P-15.5)
Cist.: 21059
Size: 69 x 37 x 79 cm

WATER RATING

EWC	₹15,260/-
Cistern with Lid	₹6,370/-
Complete Set	₹21,630/-

CORNICE | italian collection

Cat. No.: 92055 (P-18)
Cist.: 92121
Size: 71 x 37 x 79 cm

Duroplast, Soft Close

EWC	₹22,020/-
Cistern with Lid	₹8,790/-
Complete Set	₹30,810/-

ENIGMA | italian collection

Cat. No.: 92535 (P-18.5)
Cist.: 92130
Size: 62.5 x 36 x 76 cm

Soft Close

EWC	₹17,330/-
Cistern with Lid	₹7,300/-
Complete Set	₹24,630/-

ETIOS

Cat. No.: 20096 (P-15)
Cist.: 21056
Size: 62 x 35.5 x 74.5 cm

EWC	₹8,610/-
Cistern with Lid	₹4,440/-
Complete Set	₹13,050/-

MARIO

Cat. No.: 20084 (P-15)
Cist.: 21052
Size: 66 x 37.5 x 76 cm

WATER RATING, Soft Close

EWC	₹13,300/-
Cistern with Lid	₹9,060/-
Complete Set	₹22,360/-

STUDIO

Cat. No.: 20058 (P-15.5)
Cist.: 21028
Size: 66 x 46 x 77.5 cm

EWC	₹11,980/-
Cistern with Lid	₹6,610/-
Complete Set	₹18,590/-

ALPHA S-100

Cat. No.: 20100 (S-10)
Cist.: 21054
Size: 62 x 43 x 81.5 cm

EWC(with Seat Cover)	₹5,660/-
Cistern with Lid (with Fittings)	₹5,060/-
Complete Set	₹10,720/-

ALPHA S-220

Cat. No.: 20101 (S-22)
Cist.: 21054
Size: 62 x 43 x 81.5 cm

EWC(with Seat Cover)	₹5,660/-
Cistern with Lid (with Fittings)	₹5,060/-
Complete Set	₹10,720/-

ARIEL

Cat. No.: 20095 (S-22)
Cist.: 21055
Size: 72 x 37 x 79 cm

EWC(with Seat Cover)	₹5,560/-
Cistern with Lid (with Fittings)	₹5,660/-
Complete Set	₹11,220/-

CLASSIK

Cat. No.: 20103 (S-22)
Cist.: 21058
Size: 65 x 36.5 x 72 cm

EWC(with Seat Cover)	₹10,270/-
Cistern with Lid (with Fittings)	₹4,350/-
Complete Set	₹14,620/-

CLEO

Cat. No.: 20050(S-19/22)
Cist.: 21033/34
Size: 70 x 36 x 83 cm/
73 x 36 x 83 cm

EWC(with Seat Cover)	₹7,860/-
Cistern with Lid (with Fittings)	₹6,740/-
Complete Set	₹14,600/-

CLIPPER | italian collection

Cat. No.: 92073 (S-10)
Cat. No.: 92026 (S-22)
Cist.: 92126
Size: 72 x 41 x 79 cm

EWC(with Seat Cover)	₹17,310/-
Cistern with Lid (with Fittings)	₹9,940/-
Complete Set	₹27,250/-

CONSTELLATION

Cat. No.: 20024 (S-10/P-19)
Cist.: 21038
Size: 70 x 38 x 83 cm

EWC(with Seat Cover)	₹8,940/-
Cistern with Lid (with Fittings)	₹6,310/-
Complete Set	₹15,250/-

CONSTELLATION
PREMIUM

Cat. No.: 20089 (S-10)
Cist.: 21038
Size: 70 x 38 x 82 cm

EWC(with Seat Cover)	₹9,910/-
Cistern with Lid (with Fittings)	₹6,310/-
Complete Set	₹16,220/-

FLORENCE | italian collection

Cat. No.: 92058 (S-22)
Cist.: 92122
Size: 72.5 x 38.5 x 76 cm

EWC(with Seat Cover)	₹14,640/-
Cistern with Lid (with Fittings)	₹8,800/-
Complete Set	₹23,440/-

GRACIA | italian collection

Cat. No.: 92077 (S-11)
Cist.: 92128
Size: 67 x 38 x 81 cm

EWC(with Seat Cover)	₹16,280/-
Cistern with Lid (with Fittings)	₹5,240/-
Complete Set	₹21,520/-

MAGNA | italian collection

Cat. No.: 20085 (S-30)
Cist.: 21053
Size: 67 x 37.5 x 77.5 cm

EWC(with Seat Cover)	₹16,140/-
Cistern with Lid (with Fittings)	₹7,950/-
Complete Set	₹24,090/-

Soft Close

OASIS | italian collection

Cat. No.: 92076 (S-30)
Cist.: 92127
Size: 73 x 36 x 73 cm

EWC(with Seat Cover)	₹13,900/-
Cistern with Lid (with Fittings)	₹8,020/-
Complete Set	₹21,920/-

Soft Close

PLUTO P

Cat. No.: 20065
Cist.: 21054
Size: 64 x 36 x 82 cm

EWC(with Seat Cover)	₹5,700/-
Cistern with Lid (with Fittings)	₹5,060/-
Complete Set	₹10,760/-

TANGO

Cat. No.: 20083 (S-30)
Cist.: 21051
Size: 64 x 37 x 79 cm

EWC(with Seat Cover)	₹9,120/-
Cistern with Lid (with Fittings)	₹6,320/-
Complete Set	₹15,440/-

PRODUCT SHOWN: CUBE WATER CLOSET

CUBE

Cat. No.: 20092
Size: 61.5 x 34.5 x 40 cm

Soft Close

₹9,440/-

GREEN

Cat. No.: 20079
Size: 57.5 x 36 x 39 cm

*This EWC comes without seat cover

GERMI clean hindware

₹4,440/-

MALIBU

Cat. No.: 20086 (P-18)
Size: 55 x 36 x 39 cm

Soft Close

₹9,640/-

POPULAR

Cat. No.: 20044
Size: 57.5 x 34.5 x 39 cm

₹3,050/-

POPULAR COMBO

Cat. No.: 518885 (P-18)
Cat. No.: 518884 (S-28.5)
Size (EWC): 52 x 36 x 39 cm
Size (CISTERN): 47.6 x 15 x 30 cm

EWC Popular & Sleek Essence Cistern

Complete Set ₹4,350/-

SLICK

Cat. No.: 20011 (S-28.5/P-18)
Size: 57.5 x 36 x 39 cm

₹3,340/-

SLICK COMBO

Cat. No.: 519010 (P-18)
Cat. No.: 519009 (S-28.5)
Size (EWC): 52 x 36 x 39 cm
Size (CISTERN): 47.6 x 15 x 30 cm

EWC Slick with Cistern Sleek Smart

Complete Set ₹4,500/-

STAR S

Cat. No.: 20087 (S-10)
Size: 57 x 35 x 39 cm

₹5,800/-

SUPERB S

Cat. No.: 20118
Size: 54 x 35 x 39.5 cm

Soft Close

₹4,250/-

UNIVERSAL

Cat. No.: 20012 (S-25.5/P-18)
Size: 57 x 46 x 38 cm

₹7,670/-

EDGE SENSO | italian collection

WITH INTEGRATED SENSOR

Cat. No.: 96015
Size: 31 x 30.5 x 62 cm

₹19,780/-

ENIGMA MU SENSE | italian collection

WITH INTEGRATED SENSOR

Cat. No.: 96004
Size: 31 x 37 x 64 cm

₹61,120/-

FLOW | italian collection

WITH INTEGRATED SENSOR

Cat. No.: 60021
Size: 29.5 x 32.5 x 57.5 cm

₹17,610/-

SENSO ART | italian collection

WITH INTEGRATED SENSOR

Cat. No.: 60018
Size: 37 x 39 x 61 cm

₹25,880/-

AQUAFREE | italian collection
WATERLESS URINAL

Cat. No.: 60017
Size: 31.5 x 33 x 60 cm

₹39,680/-

CORTO

Cat. No.: 60022 (Back Inlet)
Cat. No.: 60023 (Top Inlet)
Size: 30 x 33 x 45 cm

₹3,630/-

FLAT BACK SMALL

Cat. No.: 60001
Size: 26.5 x 31.5 x 44 cm

₹2,000/-

OLYMPUS NEO | italian collection

Cat. No.: 96010
Size: 31 x 48 x 70 cm

₹15,170/-

DYNA | italian collection

Cat. No.: 60010
Size: 31 x 37 x 64 cm

₹13,440/-

EDGE | italian collection

Cat. No.: 96013
Size: 31 x 30.5 x 62 cm

₹12,360/-

OMEGA NEO | italian collection

Cat. No.: 96007
Size: 28 x 32 x 57 cm

₹11,440/-

OPUS | italian collection

Cat. No.: 96014
Size: 30.5 x 38 x 65 cm

₹9,670/-

FLAT BACK EUREKA

Cat. No.: 60020
Size: 37 x 39 x 60 cm

₹7,530/-

FLAT BACK LARGE

Cat. No.: 60002
Size: 37.5 x 39 x 59 cm

₹6,410/-

RHINE | italian collection

Cat. No.: 96008
Size: 28 x 34.5 x 69 cm

₹11,300/-

SMALL IDEAL

Cat. No.: 60005
Size: 33.5 x 32.5 x 45 cm

₹1,980/-

SMART WITH SP

Cat. No.: 60011
Size: 26 x 31 x 41.5 cm

₹3,210/-

SQUATTING

Cat. No.: 60003
Size: 45 x 35 x 10 cm

₹2,730/-

ELECTRIC SENSOR

Urinal Sensor Flushing,
Electric Operated
Part Code.: 500963

₹5,650/-

BATTERY SENSOR

Urinal Sensor Flushing,
Battery Operated
Part Code.: 500964

₹7,350/-

NEW DIVISION PLATE | italian collection

Cat. No.: 61005
Size: 36.5 x 16.5 x 75 cm

₹6,690/-

DIVISION PLATE

Cat. No.: 61001
Size: 32.5 x 16.5 x 69 cm

₹3,010/-

An epotome of Perfection, this range of sanitaryware for the differently abled ensures that the same comfort and delight gets delivered to every individual.

PRODUCT SHOWN: MATRIX SET

MATRIX SET

WB 46 X 36 with one pair mounting brackets, EWC & Cistern complete with fitting & seat cover, one no. hinged rail 76 cm & 4 nos. of grab rails 60cm.

Cat. No.: 70002
EWC: (P-18)
Wash Basin: 46 x 36 x 18 cm
EWC: 66 x 35 x 88 cm

₹55,270/-

PULIRE

BIDET ATTACHMENT EASY CLEAN FOR EVERYONE

Cat. No.: 513723

₹2,990/-

ACU PAN

Cat. No.: 20076
Size: 58 x 44 cm

₹4,710/-

ASIAN PAN

Cat. No.: 20018
Size: 50 x 40 cm

₹3,190/-

ORISSA PAN ECO

Cat. No.: 20042
Size: 58 x 44 cm

₹2,920/-

ORISSA PAN POPULAR

Cat. No.: 20043
Size: 51 x 41 cm

₹1,890/-

ASIAN PAN NEO

NEW

Cat. No.: 20140
Size: 50 x 39 cm

₹2,930/-

ORISSA PAN

Cat. No.: 20004
Size: 53 x 41 cm

₹2,270/-

ORISSA PAN POPULAR NEO

NEW

Cat. No.: 20141
Size: 51 x 41 cm

₹1,730/-

ORISSA PAN COMFORT

Cat. No.: 20070
Size: 58 x 43 cm

₹2,340/-

ORISSA PAN COMFORT NEO

NEW

Cat. No.: 20143
Size: 58 x 44 cm

₹2,200/-

Unparalleled Quality, Unique Features Support
Presenting 100% leakproof Concealed Flushing Systems.

CONCEALO NEO (80MM)
Size: 46 x 45 x 8 cm

₹5,330/-

CONCEALO FLUSH PLATES

Cute ₹ 1,760/-

Shell ₹ 1,760/-

Loop ₹ 1,760/-

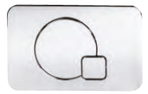

Nova ₹ 1,760/-

italian collection

CONCEALO NEO 80MM
FULL FRAME & ACC.

Cat. No. 518236

₹11,070/-

CONCEALO NEO 80MM
HALF FRAME & ACC.

Cat. No. 518237

₹8,790/-

ACCESSORIES SET

Cat. No. 517123
Size: 80mm

The Set consists of:
- Bend Discharge Pipe
- Straight Discharge Pipe 90mm/110mm
- Protection Cap Cover
- Adapter Sleeve

₹1,190/-

SLEEK ESSENCE SINGLE FLUSH

Patented Odorizer Slot

Size: 15 x 47.3 x 34.2 cm

₹1,380/-

SLEEK ESSENCE DUAL FLUSH

Patented Odorizer Slot

Size: 15 x 47.3 x 34.4 cm

₹1,850/-

SLEEK SMART

Size: 15 x 47.5 x 30.5 cm

₹1,450/-

SLENDER C

Size: 12 x 37 x 40.6 cm

₹3,140/-

SLEEK ESSENCE DUAL FLUSH ISI

Patented Odorizer Slot

Size: 15 x 47.3 x 34.4 cm

₹1,890/-

SLEEK FRESH SINGLE FLUSH

Patented Odorizer Slot

Size: 14.5 x 47 x 37 cm

₹1,730/-

SLENDER

Size: 11 x 39 x 42 cm

₹3,510/-

SUPERB

Patented Odorizer Slot

Size: 13 x 41.5 x 30.5 cm

₹1,500/-

SLEEK FRESH DUAL FLUSH

Patented Odorizer Slot

Size: 47.5 x 15.5 x 32 cm

₹2,170/-

SLEEK FRESH ISI

Patented Odorizer Slot

Size: 14.5 x 46.8 x 36.7 cm

₹1,820/-

WAVE

Patented Odorizer Slot

Size: 12.5 x 40 x 35.6 cm

₹2,060/-

DUAL FLUSH

CERAMIC CISTERNS

Cat. No.: 21029
Size: 17.5 x 43 x 38 cm

₹5,230/-

SINGLE FLUSH

Cat. No.: 21001
Size: 22.5 x 50 x 34 cm

₹4,720/-

PRODUCT NAME	MRP
Cistern Fittings LLC - Single Flush	1,280
Cistern Fittings LLC - Dual Flush	2,050
Cistern Fittings - Dual Flush Oceanus (Suitable for Cleo)	2,440
Cistern Fittings - Dual Flush Basic (Suitable for Studio)	2,440
Cistern Fittings - Dual Flush (Suitable for Ext WM Studio)	2,720
Cistern Fittings Water Saver - Dual Flush (Suitable for Constellation D/F)	2,780
Cistern Fittings Water Saver - Dual Flush (Suitable for Ext WM Constellation)	3,340
Cistern Fittings - Dual Flush (Suitable for Crystal)	4,570
Cistern Fittings - Super Water Saver (Suitable for Super Constellation)	3,330
Cistern Fittings - Front Handle (Suitable for Viceroy)	2,880
Cistern Fittings - Smart (Suitable for Tango)	2,620

SEAT COVERS - PVC

PRODUCT NAME	MRP
Seat Cover Premium with Stainless Steel Hinges	1,310
Seat Cover Premium with Brass Spray Nozzle	1,160
Seat Cover Premium	1,030
Seat Cover Standard	740
Seat Cover Comfort	1,790
Seat Cover Constellation/Super Constellation-Ordinary	1,150
Seat Cover Constellation Soft Close	2,030
Seat Cover Universal	760

SINKS / ACCESSORIES

PRODUCT NAME	MRP
L Sink 45X30X15	4,500
L Sink 47X37X18	7,200
K Sink 61X45X20(8")	10,590
Trap P - SMALL	740

TRAP DISTANCE

ONE PIECE CLOSETS				
RANGE	S-100	S-220	S-300	P-TRAP HEIGHT
AGNESE		✓		
ALPINE		✓	✓	P-180
ASPIRO	✓	✓		P-180
ATHENS			✓	
BERLIN			✓	
CEDAR	✓	✓		P-180
CORA		✓	✓	
DOME	✓	✓	✓	
DOVE		✓	✓	
EDGE		✓		
ELBA		✓	✓	P-180
ELEMENT	✓	✓	✓	P-180
ELEGANCE		✓		
ENIGMA		✓		
ESTELLA			✓	
EVITA		✓		
FABIO		✓	✓	
FLORA		✓		P-180
FUSION NEO	✓			
IMMACULA		✓	✓	
MAGRO		✓		
OLIVIA		✓	✓	
PEARL		✓	✓	
RENE			✓	
STARC				P-180
VEGA		✓	✓	
VENICE		✓	✓	
TOZZO		✓		P-180

COUPLED CLOSETS				
RANGE	S-100	S-220	S-300	P-TRAP HEIGHT
ALPHA	✓	✓		
ARIEL		✓		
CLASSIK		✓		P-180
CLEO		✓		
CLIPPER	✓	✓		
CONSTELLATION	✓			P-190
CONST. PREMIUM	✓			
FLORENCE		✓		
GRACIA	✓			
MAGNA			✓	
OASIS			✓	
PLUTO P				P-180
TANGO	✓			

EXTENDED WALL MOUNTED CLOSETS		
RANGE	RAG-BOLT DISTANCE	P-TRAP HEIGHT
CONSTELLATION	200	P-155
CORNICE	250	P-180
ENIGMA	235	P-185
ETIOS	230	P-150
MARIO	200	P-150
STUDIO	200	P-155

WALL MOUNTED CLOSETS			
RANGE	DIFF B/W INLET & OUTLET	RAG-BOLT DISTANCE	P-TRAP HEIGHT
AGNESE	135	180	P-235
AMAZON AQUASHEET	135	230	P-230
ASPIRO	135	180	P-215
BERLIN	120	180	P-210
CLASSIK	130	185	P-230
CONSTELLATION	130	230	P-225
CORA VORTEX	130	180	P-225
CORNICE	155	250	P-220
CRYSTAL	155	250	P-240
DOME	135	180	P-205
DOVE	140	180	P-235
EBELLO RIMLESS	135	180	P-210
E-CLENZ	130	190	P-225
ELEGANCE	135	225	P-225
ELEMENT	130	230	P-220
ELEMENT PLUS	135	230	P-215
ENIGMA	135	230	P-230
ENIGMA SLIM	135	230	P-230
ESSENCE	140	180	P-225
ESSENCE NEO	130	180	P-235
FABIO	135	205	P-220
FLORA	135	180	P-230
FLUID	135	230	P-210
LARA	135	230	P-225
MARGO R	125	180	P-205
MARGO S	125	180	P-205
MARIO	135	180	P-235
SPLENDOR NEO	130	230	P-230
STARC	135	180	P-230
STUDIO	130	200	P-230
TWILIGHT	135	200	P-208
ULTRA NEO	135	180	P-235

WALL MOUNTED CLOSETS			
RANGE	DIFF B/W RAG -BOLT & OUTLET	RAG-BOLT DISTANCE	P-TRAP HEIGHT
AUTOMATE WM	120	230	P-160
TANKLESS S1	100	180	P-230
TANKLESS S2	100	180	P-230

PRODUCT SHOWN: ELEGANCE OVER THE COUNTER BASIN

hindware italian collection

THE WASH BASIN COLLECTION

When true craftsmanship and innovation is fused together, the result is an absolute brilliance. Crafted to turn restrooms into a chic and grand lounge, flawlessly.

OVER THE COUNTER BASINS | COUNTER TOP BASINS | UNDER THE COUNTER BASINS
WALL HUNG BASINS | FULL & HALF PEDESTAL BASINS

HALF PEDESTAL
BASINS

PRODUCT SHOWN: CEDAR HALF PEDESTAL BASIN

ALTO

Cat. No.: 10091
Ped.: 11027
Size: 50 x 40 cm

Wash basin ₹2,290/-
Pedestal ₹2,060/-

CEDAR | italian collection

Cat. No.: 91049
Ped.: 91115
Size: 55 x 45 cm

Wash basin ₹6,090/-
Pedestal ₹5,400/-

CLEO

Cat. No.: 10012
Ped.: 11027
Size: 50 x 40 cm

Wash basin ₹1,940/-
Pedestal ₹2,060/-

CUBE

Cat. No.: 10115
Ped.: 91115
Size: 56 x 40 x 20 cm

Wash basin ₹3,170/-
Pedestal ₹5,400/-

DELTA

Cat. No.: 10010
Ped.: 11027
Size: 55 x 40 cm

Wash basin ₹2,210/-
Pedestal ₹2,060/-

DEW

Cat. No.: 10121
Ped.: 11044
Size: 46.5 x 38 x 18 cm

Wash basin ₹2,290/-
Pedestal ₹2,400/-

ETIOS

Cat. No.: 10122
Ped.: 11045
Size: 48 x 36 x 12 cm

Wash basin ₹2,110/-
Pedestal ₹1,740/-

EVITA

Cat. No.: 10123
Ped.: 11046
Size: 45 x 32 x 13 cm

Wash basin ₹1,950/-
Pedestal ₹1,640/-

FLORA

Cat. No.: 10114
Ped.: 91115
Size: 52 x 41 x 16 cm

Wash basin ₹2,110/-
Pedestal ₹5,400/-

MARIO

Cat. No.: 10087
Ped.: 11027
Size: 55 x 40 cm

Wash basin ₹2,500/-
Pedestal ₹2,060/-

MICHELANGELO

Cat. No.: 10040
Ped.: 11027
Size: 58 x 43 cm

Wash basin ₹2,880/-
Pedestal ₹2,060/-

STANDARD

Cat. No.: 10001
Ped.: 11027
Size: 63 x 45 cm

Wash basin ₹4,430/-
Pedestal ₹2,060/-

STUDIO

Cat. No.: 10096
Ped.: 11038
Size: 57 x 48 cm

Wash basin ₹3,150/-
Pedestal ₹2,940/-

TANGO

Cat. No.: 10086
Ped.: 11027
Size: 58 x 43.5 cm

Wash basin ₹2,840/-
Pedestal ₹2,060/-

VIKING

Cat. No.: 10008
Ped.: 11027
Size: 55 x 40 cm

Wash basin ₹2,620/-
Pedestal ₹2,060/-

PRODUCT SHOWN: NEO FULL PEDESTAL BASIN

ALTO

Cat. No.: 10091
Ped.: 11003
Size: 50 x 40 x 83.5 cm

Wash basin ₹2,290/-
Pedestal ₹2,880/-

ARIEL

Cat. No.: 10100
Ped.: 11003
Size: 55 x 40 x 79 cm

Wash basin ₹2,100/-
Pedestal ₹2,880/-

CEDAR | italian collection

Cat. No.: 91049
Ped.: 91116
Size: 55 x 45 x 82 cm

Wash basin ₹6,090/-
Pedestal ₹6,980/-

CLEO

Cat. No.: 10012
Ped.: 11003
Size: 50 x 40 x 82 cm

Wash basin ₹1,940/-
Pedestal ₹2,880/-

CONSTELLATION

Cat. No.: 10032
Ped.: 11010
Size: 56 x 43 x 82 cm

Wash basin ₹2,610/-
Pedestal ₹3,520/-

DUNE

Cat. No.: 10088
Ped.: 11003
Size: 46 x 33 x 81 cm

Wash basin ₹1,840/-
Pedestal ₹2,880/-

LOTUS

Cat. No.: 10013
Ped.: 11019
Size: 55 x 41 x 84 cm

Wash basin ₹2,240/-
Pedestal ₹2,160/-

MARIO

Cat. No.: 10087
Ped.: 11003
Size: 55 x 40 x 82 cm

Wash basin ₹2,500/-
Pedestal ₹2,880/-

MICHELANGELO

Cat. No.: 10040
Ped.: 11003
Size: 58 x 43 x 82 cm

Wash basin ₹2,880/-
Pedestal ₹2,880/-

NEO MINI

Cat. No.: 10099
Ped.: 11032
Size: 50 x 40 x 80 cm

Wash basin ₹3,370/-
Pedestal ₹3,540/-

NEO

Cat. No.: 10098
Ped.: 11032
Size: 55 x 40 x 80 cm

Wash basin ₹3,590/-
Pedestal ₹3,540/-

NEO LARGO

Cat. No.: 10103
Ped.: 11032
Size: 63 x 45 x 85 cm

Wash basin ₹4,380/-
Pedestal ₹3,540/-

NEPTUNE

Cat. No.: 10072
Ped.: 11029
Size: 55 x 47 x 86 cm

Wash basin ₹5,300/-
Pedestal ₹4,390/-

OPAL | italian collection

Cat. No.: 10082
Ped.: 11032
Size: 67 x 51 x 82 cm

Wash basin ₹7,180/-
Pedestal ₹3,540/-

STANDARD

Cat. No.: 10001
Ped.: 11003
Size: 63 x 45 x 83 cm

Wash basin ₹4,430/-
Pedestal ₹2,880/-

TANGO

Cat. No.: 10086
Ped.: 11003
Size: 58 x 43.5 x 82.5 cm

Wash basin ₹2,840/-
Pedestal ₹2,880/-

VIKING

Cat. No.: 10008
Ped.: 11003
Size: 55 x 40 x 83 cm

Wash basin ₹2,620/-
Pedestal ₹2,880/-

PRODUCT SHOWN: AMAZON OVER THE COUNTER WASH BASIN

AMAZON | italian collection

STARWHITE

Cat. No.: 91094
Size: 49 x 40 x 15 cm

₹6,090/-

AMAZON MINI | italian collection

Cat. No.: 91093
Size: 40 x 40 x 15 cm

₹5,410/-

ASPIRO

Cat. No.: 10113
Size: 35 x 35 x 10 cm

₹2,490/-

CRYSTAL | italian collection

Cat. No.: 10057
Size: 42 cm Dia

₹2,880/-

DEW

Cat. No.: 10102
Size: 41.5 x 35 x 29 cm

₹3,290/-

EASY CLEAN | italian collection

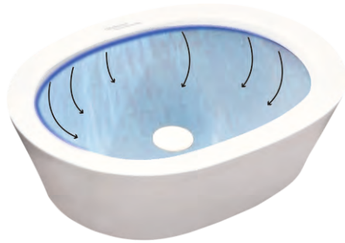

Cat. No.: 91215
Size: 59.5 x 45 x 16 cm

₹15,610/-

EBELLO-SQUARE | italian collection

Cat. No.: 91097
Size: 39 x 39 x 15 cm

₹6,900/-

EDGE 45S | italian collection

Cat. No.: 91100
Size: 45 x 45 x 11 cm

₹7,980/-

EDGE 65R | italian collection

Cat. No.: 91101
Size: 65 x 45 x 11.5 cm

₹11,320/-

ELEGANCE

Cat. No.: 10112
Size: 35 cm Dia

₹2,370/-

ELLIPSE | italian collection

Cat. No.: 91223
Size: 45 x 50.5 x 15.5 cm

₹8,550/-

ESSENCE | italian collection

Cat. No.: 91046
Size: 54 x 42 x 16.5 cm

₹5,990/-

ETIOS

Cat. No.: 10109
Size: 45 x 45 x 17 cm

₹4,600/-

EVITA

Cat. No.: 10101
Size: 47 x 41 x 13.5 cm

₹3,570/-

FABIO

Cat. No.: 10104
Size: 45 x 37 x 14.5 cm

₹4,890/-

FONTE | italian collection

Cat. No.: 91043
Size: 61 x 46 x 15 cm

₹14,220/-

IMMACULA | italian collection

Cat. No.: 91205
Size: 55 x 37 x 15 cm

₹6,170/-

INOX | italian collection

Cat. No.: 91050
Size: 38.5 x 38.5 x 13 cm

₹3,110/-

MEDIAN | italian collection

Cat. No.: 91069
Size: 55 x 46 x 15 cm

₹10,670/-

MONALISA | italian collection

Cat. No.: 10069
Size: 46 cm Dia

₹8,110/-

MAGNA | italian collection

Cat. No.: 10079
Size: 63 x 50 cm

₹8,860/-

MAGRO R | italian collection

Cat. No.: 91209
Size: 41 cm Dia

₹5,590/-

ORNATE | italian collection

Cat. No.: 91218
Size: 40 x 40 x 10 cm

₹8,560/-

PEARL | italian collection

Cat. No.: 91088
Size: 41 x 34 x 15 cm

₹7,200/-

MAGRO S | italian collection

Cat. No.: 91216
Size: 39.5 x 39.5 x 12 cm

₹5,590/-

MARVEL | italian collection

Cat. No.: 91090
Size: 56 x 38 x 12cm

₹9,630/-

QUADRA | italian collection

Cat. No.: 91084
Size: 43 x 42 x 15 cm

₹7,650/-

RUBBIC | italian collection

Cat. No.: 91041
Size: 48 x 36.5 x 13.5 cm

₹6,850/-

SOLITAIRE | italian collection

Cat. No.: 91064
Size: 46 x 46 x 15 cm

₹5,030/-

TOZZO

Cat. No.: 10105
Size: 37 x 31 x 13.5 cm

₹2,600/-

VASCA | italian collection

Cat. No.: 91066
Size: 48 x 37 x 13 cm

₹9,350/-

PRODUCT SHOWN: ROUND STARLET COUNTER TOP SELF RIMMING BASIN

MINI OVAL

Cat. No.: 10051
Size: 49 x 36 cm

₹2,950/-

NILE 59R

Cat. No.: 91217
Size: 59 x 47 x 17.5 cm

₹13,320/-

OPTRA | italian collection

Cat. No.: 91008
Size: 57 x 48 x 21 cm

₹10,680/-

OVAL

Cat. No.: 10017
Size: 56 x 41 cm

₹3,470/-

RHAPSODY

Cat. No.: 10045
Size: 63 x 50 cm

₹6,710/-

ROUND STARLET

Cat. No.: 10052
Size: 49 cm Dia

₹4,110/-

VIENNE OVAL

Cat. No.: 10038
Size: 51 x 43 cm

₹3,490/-

GARNET

Cat. No.: 10080
Size: 58 x 43 cm

₹4,830/-

LARA

Cat. No.: 10095
Size: 55 x 46 cm

₹5,880/-

ROUND

Cat. No.: 10065
Size: 44 cm Dia

₹3,630/-

ZEN

Cat. No.: 10049
Size: 56 x 45 cm

₹3,480/-

ENIGMA | italian collection

SEMI RECESSED BASIN

Cat. No.: 91012
Size: 52 x 46 x 16 cm

₹19,480/-

PRODUCT SHOWN: WINDSOR WALL HUNG BASIN

COMPACT

Cat. No.: 10004
Size: 45 x 30 cm

₹1,600/-

CUTE

Cat. No.: 10053
Size: 35 x 26.5 cm

₹1,530/-

MALIBU

Cat. No.: 10097
Size: 36 x 38 cm

₹3,780/-

WINDSOR

Cat. No.: 10036
Size: 46 x 36 cm

₹1,800/-

CLARET | italian collection

Cat. No.: 10076
Size: 56 x 43.5 cm

₹8,430/-

CLASSIC
CORNER

Cat. No.: 10055
Size: 35 x 35 cm

₹2,100/-

CORNER

Cat. No.: 10031
Size: 45 x 39 cm

₹1,830/-

PRODUCT SHOWN: BERLIN INTEGRATED PEDESTAL BASIN

ASPIRO

Cat. No.: 10120
Size: 50.5 x 44.5 x 40 cm

₹10,890/-

BERLIN | italian collection

Cat. No.: 91075
Size: 56 x 47 x 39 cm

₹25,240/-

ELEGANCE

Cat. No.: 10119
Size: 47 x 43 x 33 cm

₹9,580/-

FABIO

Cat. No.: 10118
Size: 48 x 42.5 x 35.5 cm

₹10,340/-

KYLIS | italian collection

Cat. No.: 91053
Size: 58 x 48 x 40 cm

₹19,750/-

PRODUCT SHOWN: TRENDY BATH TUB

MARINA

Sap Code.: 508574 SW
Size: 152 x 76.5 x 42 cm

₹14,460/-

MARINA PLUS

Sap Code.: 508572 SW
Size: 168 x 76 x 44 cm

₹14,960/-

STRAUSS (N)

Sap Code.: 508578 SW
Size: 182 x 91.5 x 42 cm

₹27,390/-

TRENDY

Sap Code.: 508570 SW
Size: 152 x 76 x 43 cm

₹15,590/-

TRENDY PLUS

Sap Code.: 508568 SW
Size: 168 x 77 x 43 cm

₹16,210/-

VANTAGE (N)

Sap Code.: 508576 SW
Size: 137.5 x 137.5 x 47.5 cm

₹39,950/-

PRODUCT SHOWN: AVIOR WM BASIN MIXER

hindware italian collection

THE FAUCET COLLECTION

Inspired by fine architecture and world-class functionality,
our range reflects the perfection of lines, chicness, has a touch of glamour
and all time classic beauty. Each simply a masterpiece.

SENSOR FAUCETS | GLAMOUR | GEOMETRIC | URBAN | NEO CLASSIC

Effective from 11th Nov 2022

Cat. No.: F240011
"Eco" Sensor Faucet (AC & DC)
₹5,500/-

Cat. No.: F240005
Sensor Tap "Immacula" (AC & DC)
₹10,500/-

Cat. No.: F240006
Tall Body Sensor Tap
"Immacula" (AC & DC)
₹11,500/-

Cat. No.: F240007
Sensor Wall Mounted Spout
"Immacula" (AC & DC)
₹10,500/-

Cat. No.: F240008
Pillar Sensor "Flora" (AC & DC)
₹8,500/-

Cat. No.: F240009
Pillar Sensor Tall "Flora" (AC & DC)
₹9,500/-

Cat. No.: F240001
Pillar Sensor Faucet
₹7,990/-

Cat. No.: F240003
Pillar Sensor "Fluid"
Senso (AC & DC)
₹10,500/-

Cat. No.: F240010
Sensor Wall Mounted Spout
"Flora" (AC & DC)
₹9,500/-

Cat. No.: F240004
Auto Spout Adapter
"I Sense"
₹4,500/-

Cat. No.: F860066
Urinal Sensor Flushing
Battery Operated
₹7,350/-

Cat. No.: F860067
Urinal Sensor Flushing
Electric Operated
₹5,650/-

THE GLAMOUR COLLECTION

Sensual and glamorous. Blending beauty and power in this engineering marvel so that you can feel the luxury in its flow. The gorgeous designs creates a stage for one's own creativity.

EDGE ROSE GOLD | AVIOR ROSE GOLD | ELEMENT ROSE GOLD
ACCESSORIES ROSE GOLD | EDGE CHROME BLACK | AVIOR CHROME BLACK
ELEMENT CHROME BLACK | ACCESSORIES CHROME BLACK
EDGE GOLD | AVIOR GOLD | ELEMENT GOLD | ACCESSORIES GOLD
ARMADA | MONROE

Cat. No.: F410011RGD
Single Lever Basin Mixer
w/o Popup Waste
₹7,500/-

Cat. No.: F410012RGD
Single Lever Basin Mixer Tall
w/o Popup Waste
₹9,750/-

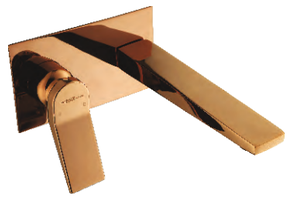

Cat. No.: F410013RGD
Exposed Part Kit of Single Lever Basin Mixer Wall-Mounted Consisting of Operating Lever, Wall Flange & Spout
(Suitable For Item F850093)
₹7,500/-

Cat. No.: F410016RGD
Single Lever Exposed Part Kit of Hi-Flow Divertor Consisting of Operating Lever Wall Flange & Knob Only
(Suitable For Item F850091RGD)
₹4,850/-

Cat. No.: F410009RGD
Bath Tub Spout
₹4,200/-

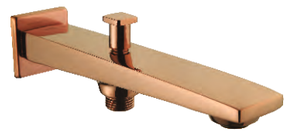

Cat. No.: F410010RGD
Bath Tub Spout With Tip-Ton
₹5,700/-

EDGE ROSE GOLD
SERIES

Cat. No.: F410001RGD
Pillar Cock
₹4,550/-

Cat. No.: F410002RGD
Pillar Cock Tall
₹6,700/-

Cat. No.: F410004RGD
Bib Cock With Wall Flange
₹4,550/-

Cat. No.: F410006RGD
Angular Stop Cock With Wall Flange
₹2,900/-

Cat. No.: F410007RGD
Exposed Part Kit of Concealed Stop Cock With Fitting Sleeve, Operating Lever, & Adjustable Wall Flange Compatible With (F850096, F850094, F850097, F850095)
₹2,150/-

Cat. No.: F850004RGD
Bottle Trap 32mm
₹2,990/-

Cat. No.: F850002RGD
Waste-Coupling Full-Thread 32 mm
₹950/-

Cat. No.: F850091RGD
Divertor Hi-Flow Body With PVD Sleeve
₹4,800/-

Cat. No.: F860063RGD
Flush Plate "Loop Neo"
₹4,250/-

AVIOR ROSE GOLD
SERIES

hindware italian collection

Cat. No.: F520011RGD
Single Lever Basin Mixer w/o Popup Waste
₹6,990/-

Cat. No.: F520012RGD
Single Lever Basin Mixer Tall w/o Popup Waste
₹8,990/-

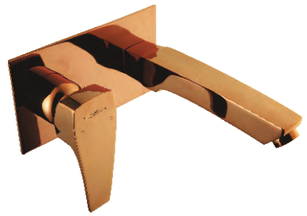

Cat. No.: F520013RGD
Exposed Part Kit of Single Lever Basin Mixer Wall-Mounted Consisting of Operating Lever, Wall Flange & Spout (Suitable For Item F850093)
₹6,990/-

Cat. No.: F520015RGD
Single Lever Exposed Part Kit of Hi-Flow Divertor Consisting of Operating Lever Wall Flange & Knob Only (Suitable For Item F850091RGD)
₹4,600/-

Cat. No.: F520009RGD
Bath Tub Spout
₹3,900/-

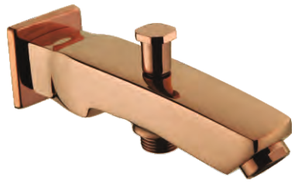

Cat. No.: F520010RGD
Bath Tub Spout With Tip-Ton
₹5,300/-

Cat. No.: F520001RGD
Pillar Cock
₹4,200/-

Cat. No.: F520002RGD
Pillar Cock Tall
₹6,250/-

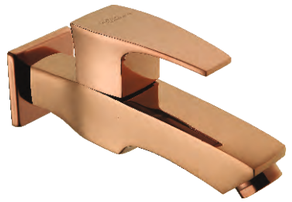

Cat. No.: F520004RGD
Bib Cock With Wall Flange
₹4,200/-

AVIOR ROSE GOLD
SERIES

Cat. No.: F520006RGD
Angular Stop Cock With Wall Flange

₹2,550/-

Cat. No.: F520007RGD
Exposed Part Kit of Concealed Stop Cock With Fitting Sleeve, Operating Lever, & Adjustable Wall Flange Compatible With (F850096, F850094, F850097, F850095)

₹1,850/-

Cat. No.: F850004RGD
Bottle Trap 32mm

₹2,990/-

Cat. No.: F850002RGD
Waste-Coupling Full-Thread 32 mm

₹950/-

Cat. No.: F850091RGD
Divertor Hi-Flow Body With PVD Sleeve

₹4,800/-

Cat. No.: F860063RGD
Flush Plate "Loop Neo"

₹4,250/-

ELEMENT ROSE GOLD
SERIES

hindware italian collection

Cat. No.: F360011RGD
Single Lever Basin Mixer
w/o Popup Waste

₹6,500/-

Cat. No.: F360012RGD
Single Lever Basin Mixer Tall
w/o Popup Waste

₹8,500/-

Cat. No.: F360017RGD
Exposed Part Kit of Single Lever Basin Mixer Wall-Mounted Consisting of Operating Lever, Wall Flange & Spout
(Suitable For Item F850093)

₹6,600/-

Cat. No.: F360015RGD
Single Lever Exposed Part Kit of Hi-Flow Divertor Consisting of Operating Lever Wall Flange & Knob Only
(Suitable For Item F850091RGD)

₹3,990/-

Cat. No.: F360009RGD
Bath Tub Spout

₹3,650/-

Cat. No.: F360010RGD
Bath Tub Spout With Tip-Ton

₹4,990/-

Cat. No.: F360019RGD
Bath & Shower Mixer With
Provision of Overhead Shower

₹17,700/-

Cat. No.: F360001RGD
Pillar Cock

₹3,990/-

Cat. No.: F360002RGD
Pillar Cock Tall

₹5,850/-

ELEMENT ROSE GOLD
SERIES

Cat. No.: F360004RGD
Bib Cock With Wall Flange
₹3,990/-

Cat. No.: F360006RGD
Angular Stop Cock With Wall Flange
₹2,400/-

Cat. No.: F360007RGD
Exposed Part Kit of Concealed Stop Cock With FittingSleeve, Operating Lever, & Adjustable Wall Flange Compatible With (F850096, F850094, F850097, F850095)
₹1,750/-

Cat. No.: F850002RGD
Waste-Coupling Full-Thread 32 mm
₹950/-

Cat. No.: F850091RGD
Divertor Hi-Flow Body With PVD Sleeve
₹4,800/-

Cat. No.: F860063RGD
Flush Plate "Loop Neo"
₹4,250/-

Cat. No.: F850004RGD
Bottle Trap 32mm
₹2,990/-

SHOWER & ACCESSORIES
ROSE GOLD

hindware italian collection

NEW

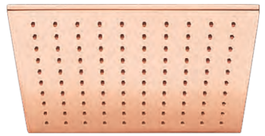

Cat. No.: F160149RGD - 200 mm ₹7,990/-
Cat. No.: F160161RGD - 250 mm ₹9,990/-
Ultra Thin SS Rain Shower

NEW

Cat. No.: F160160RGD - 200 mm ₹7,990/-
Cat. No.: F160162RGD - 250 mm ₹9,990/-
Ultra Thin SS Rain Shower

NEW

Cat. No.: F160151RGD - 380 mm ₹3,900/-
Cat. No.: F160164RGD - 450 mm ₹4,550/-
Shower Arm Square

NEW

Cat. No.: F160163RGD - 380 mm ₹3,750/-
Cat. No.: F160165RGD - 450 mm ₹4,400/-
Shower Arm Round

Cat. No.: F880008RGD
Towel Shelf
₹6,550/-

Cat. No.: F880007RGD
Towel Ring
₹1,800/-

Cat. No.: F880005RGD
Towel Bar
₹2,700/-

Cat. No.: F880011RGD
Soap Dish
₹1,700/-

Cat. No.: F880001RGD
Tumbler Holder
₹1,650/-

Cat. No.: F880004RGD
Robe Hook
₹990/-

Cat. No.: F880003RGD
Toilet Paper Holder
₹1,950/-

Cat. No.: F410011GRT
Single Lever Basin Mixer
w/o Popup Waste

₹9,250/-

Cat. No.: F410012GRT
Single Lever Basin Mixer Tall
w/o Popup Waste

₹12,500/-

Cat. No.: F410013GRT
Exposed Part Kit of Single Lever Basin
Mixer Wall-Mounted Consisting of
Operating Lever, Wall Flange & Spout
(Suitable For Item F850093)

₹9,700/-

Cat. No.: F410016GRT
Single Lever Exposed Part Kit of Hi-Flow
Divertor Consisting of Operating Lever
Wall Flange & Knob Only
(Suitable For Item F850091GRT)

₹6,400/-

Cat. No.: F410009GRT
Bath Tub Spout

₹5,450/-

Cat. No.: F410010GRT
Bath Tub Spout With Tip-Ton

₹7,700/-

Cat. No.: F410001GRT
Pillar Cock

₹5,750/-

Cat. No.: F410002GRT
Pillar Cock Tall

₹8,500/-

Cat. No.: F410004GRT
Bib Cock With Wall Flange

₹5,800/-

Cat. No.: F410006GRT
Angular Stop Cock With Wall Flange

₹3,990/-

Cat. No.: F410007GRT
Exposed Part Kit of Concealed Stop Cock With
Fitting Sleeve, Operating Lever, & Adjustable
Wall Flange Compatible With
(F850096, F850094, F850097, F850095)

₹3,200/-

Cat. No.: F850004GRT
Bottle Trap 32mm

₹3,200/-

Cat. No.: F850002GRT
Waste-Coupling Full-Thread 32 mm

₹1,200/-

Cat. No.: F850091GRT
Divertor Hi-Flow Body With PVD Sleeve

₹4,990/-

Cat. No.: F860063GRT
Flush Plate "Loop Neo"

₹4,750/-

Cat. No.: F520011GRT
Single Lever Basin Mixer w/o Popup Waste

₹8,600/-

Cat. No.: F520012GRT
Single Lever Basin Mixer Tall
w/o Popup Waste

₹11,600/-

Cat. No.: F520013GRT
Exposed Part Kit of Single Lever Basin
Mixer Wall-Mounted Consisting of
Operating Lever, Wall Flange & Spout
(Suitable For Item F850093)

₹8,990/-

Cat. No.: F520015GRT
Single Lever Exposed Part Kit of Hi-Flow
Divertor Consisting of Operating Lever
Wall Flange & Knob Only
(Suitable For Item F850091GRT)

₹5,990/-

Cat. No.: F520009GRT
Bath Tub Spout

₹4,990/-

Cat. No.: F520010GRT
Bath Tub Spout With Tip-Ton

₹7,150/-

Cat. No.: F520001GRT
Pillar Cock

₹5,350/-

Cat. No.: F520002GRT
Pillar Cock Tall

₹7,900/-

Cat. No.: F520004GRT
Bib Cock With Wall Flange

₹5,350/-

Cat. No.: F520006GRT
Angular Stop Cock With Wall Flange

₹3,600/-

Cat. No.: F520007GRT
Exposed Part Kit of Concealed Stop Cock With
Fitting Sleeve, Operating Lever, & Adjustable
Wall Flange Compatible With
(F850096, F850094, F850097, F850095)

₹2,850/-

Cat. No.: F850004GRT
Bottle Trap 32mm

₹3,200/-

Cat. No.: F850002GRT
Waste-Coupling Full-Thread 32 mm

₹1,200/-

Cat. No.: F850091GRT
Divertor Hi-Flow Body With PVD Sleeve

₹4,990/-

Cat. No.: F860063GRT
Flush Plate "Loop Neo"

₹4,750/-

Cat. No.: F360011GRT
Single Lever Basin Mixer
w/o Popup Waste

₹7,990/-

Cat. No.: F360012GRT
Single Lever Basin Mixer Tall
w/o Popup Waste

₹10,850/-

Cat. No.: F360017GRT
Exposed Part Kit of Single Lever Basin
Mixer Wall-Mounted Consisting of
Operating Lever, Wall Flange & Spout
(Suitable For Item F850093)

₹8,550/-

Cat. No.: F360015GRT
Single Lever Exposed Part Kit of Hi-Flow
Divertor Consisting of Operating Lever
Wall Flange & Knob Only
(Suitable For Item F850091GRT)

₹5,400/-

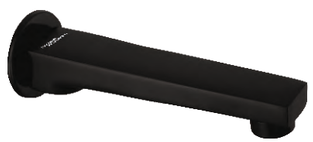

Cat. No.: F360009GRT
Bath Tub Spout

₹4,750/-

Cat. No.: F360010GRT
Bath Tub Spout With Tip-Ton

₹6,700/-

Cat. No.: F360019GRT
Bath & Shower Mixer With
Provision of Overhead Shower

₹23,300/-

Cat. No.: F360001GRT
Pillar Cock

₹4,990/-

Cat. No.: F360002GRT
Pillar Cock Tall

₹7,400/-

Cat. No.: F360004GRT
Bib Cock With Wall Flange

₹4,990/-

Cat. No.: F360006GRT
Angular Stop Cock With Wall Flange

₹3,350/-

Cat. No.: F360007GRT
Exposed Part Kit of Concealed Stop Cock
With Fitting Sleeve, Operating Lever, &
Adjustable Wall Flange Compatible With
(F850096, F850094, F850097, F850095)

₹2,650/-

Cat. No.: F850002GRT
Waste-Coupling Full-Thread 32 mm

₹1,200/-

Cat. No.: F850091GRT
Divertor Hi-Flow Body With PVD Sleeve

₹4,990/-

Cat. No.: F860063GRT
Flush Plate "Loop Neo"

₹4,750/-

Cat. No.: F850004GRT
Bottle Trap 32mm

₹3,200/-

SHOWER & ACCESSORIES
CHROME BLACK

NEW

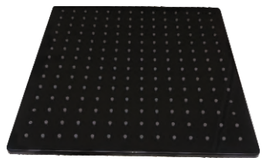

Cat. No.: F160149GRT - 200 mm ₹7,990/-
Cat. No.: F160161GRT - 250 mm ₹9,990/-
Ultra Thin SS Rain Shower

NEW

Cat. No.: F160160GRT - 200 mm ₹7,990/-
Cat. No.: F160162GRT - 250 mm ₹9,990/-
Ultra Thin SS Rain Shower

NEW

Cat. No.: F160151GRT - 380 mm ₹3,990/-
Cat. No.: F160164GRT - 450 mm ₹4,600/-
Shower Arm Square

NEW

Cat. No.: F160163GRT - 380 mm ₹3,800/-
Cat. No.: F160165GRT - 450 mm ₹4,450/-
Shower Arm Round

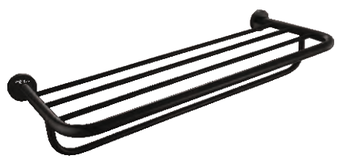

Cat. No.: F880008GRT
Towel Shelf
₹8,350/-

Cat. No.: F880007GRT
Towel Ring
₹2,200/-

Cat. No.: F880005GRT
Towel Bar
₹3,500/-

Cat. No.: F880011GRT
Soap Dish
₹1,950/-

Cat. No.: F880001GRT
Tumbler Holder
₹1,900/-

Cat. No.: F880004GRT
Robe Hook
₹1,150/-

Cat. No.: F880003GRT
Toilet Paper Holder
₹2,200/-

EDGE GOLD
SERIES

hindware italian collection

Cat. No.: F410011PGD
Single Lever Basin Mixer
w/o Popup Waste
₹6,990/-

Cat. No.: F410012PGD
Single Lever Basin Mixer Tall
w/o Popup Waste
₹8,990/-

Cat. No.: F410013PGD
Exposed Part Kit of Single Lever Basin
Mixer Wall-Mounted Consisting of
Operating Lever, Wall Flange & Spout
(Suitable For Item F850093)
₹6,900/-

Cat. No.: F410016PGD
Single Lever Exposed Part Kit of Hi-Flow
Divertor Consisting of Operating Lever
Wall Flange & Knob Only
(Suitable For Item F850091PGD)
₹4,600/-

Cat. No.: F410009PGD
Bath Tub Spout
₹3,850/-

Cat. No.: F410010PGD
Bath Tub Spout With Tip-Ton
₹5,200/-

Cat. No.: F410001PGD
Pillar Cock
₹4,250/-

Cat. No.: F410002PGD
Pillar Cock Tall
₹6,250/-

Cat. No.: F410004PGD
Bib Cock With Wall Flange
₹4,200/-

Cat. No.: F410006PGD
Angular Stop Cock With Wall Flange
₹2,600/-

Cat. No.: F410007PGD
Exposed Part Kit of Concealed Stop Cock With Fitting Sleeve, Operating Lever, & Adjustable Wall Flange Compatible With (F850096, F850094, F850097, F850095)
₹1,850/-

Cat. No.: F850004PGD
Bottle Trap 32mm
₹2,650/-

Cat. No.: F850002PGD
Waste-Coupling Full-Thread 32 mm
₹750/-

Cat. No.: F850091PGD
Divertor Hi-Flow Body With PVD Sleeve
₹4,700/-

Cat. No.: F860063PGD
Flush Plate "Loop Neo"
₹3,650/-

Cat. No.: F520011PGD
Single Lever Basin Mixer w/o Popup Waste
₹6,450/-

Cat. No.: F520012PGD
Single Lever Basin Mixer Tall
w/o Popup Waste
₹8,500/-

Cat. No.: F520013PGD
Exposed Part Kit of Single Lever Basin Mixer Wall-Mounted Consisting of Operating Lever, Wall Flange & Spout (Suitable For Item F850093)
₹6,450/-

Cat. No.: F520015PGD
Single Lever Exposed Part Kit of Hi-Flow Divertor Consisting of Operating Lever Wall Flange & Knob Only
(Suitable For Item F850091PGD)
₹4,400/-

Cat. No.: F520009PGD
Bath Tub Spout
₹3,600/-

Cat. No.: F520010PGD
Bath Tub Spout With Tip-Ton
₹4,800/-

Cat. No.: F520001PGD
Pillar Cock
₹3,950/-

Cat. No.: F520002PGD
Pillar Cock Tall
₹5,800/-

Cat. No.: F520004PGD
Bib Cock With Wall Flange
₹3,900/-

Cat. No.: F520006PGD
Angular Stop Cock With Wall Flange

₹2,300/-

Cat. No.: F520007PGD
Exposed Part Kit of Concealed Stop Cock With Fitting Sleeve, Operating Lever, & Adjustable Wall Flange Compatible With (F850096, F850094, F850097, F850095)

₹1,600/-

Cat. No.: F850004PGD
Bottle Trap 32mm

₹2,650/-

Cat. No.: F850002PGD
Waste-Coupling Full-Thread 32 mm

₹750/-

Cat. No.: F850091PGD
Divertor Hi-Flow Body With PVD Sleeve

₹4,700/-

Cat. No.: F860063PGD
Flush Plate "Loop Neo"

₹3,650/-

Cat. No.: F360011PGD
Single Lever Basin Mixer
w/o Popup Waste

₹5,990/-

Cat. No.: F360012PGD
Single Lever Basin Mixer Tall
w/o Popup Waste

₹7,990/-

Cat. No.: F360017PGD
Exposed Part Kit of Single Lever Basin Mixer Wall-Mounted Consisting of Operating Lever, Wall Flange & Spout
(Suitable For Item F850093)

₹5,990/-

Cat. No.: F360015PGD
Single Lever Exposed Part Kit of Hi-Flow Divertor Consisting of Operating Lever Wall Flange & Knob Only
(Suitable For Item F850091PGD)

₹3,800/-

Cat. No.: F360009PGD
Bath Tub Spout

₹3,350/-

Cat. No.: F360010PGD
Bath Tub Spout With Tip-Ton

₹4,500/-

Cat. No.: F360019PGD
Bath & Shower Mixer With
Provision of Overhead Shower

₹16,300/-

Cat. No.: F360001PGD
Pillar Cock

₹3,700/-

Cat. No.: F360002PGD
Pillar Cock Tall

₹5,450/-

Cat. No.: F360004PGD
Bib Cock With Wall Flange
₹3,650/-

Cat. No.: F360006PGD
Angular Stop Cock With Wall Flange
₹2,150/-

Cat. No.: F360007PGD
Exposed Part Kit of Concealed Stop Cock With Fitting Sleeve, Operating Lever, & Adjustable Wall FlangeCompatible With (F850096, F850094, F850097, F850095)
₹1,500/-

Cat. No.: F850002PGD
Waste-Coupling Full-Thread 32 mm
₹750/-

Cat. No.: F850091PGD
Divertor Hi-Flow Body With PVD Sleeve
₹4,700/-

Cat. No.: F860063PGD
Flush Plate "Loop Neo"
₹3,650/-

Cat. No.: F850004PGD
Bottle Trap 32mm
₹2,650/-

NEW

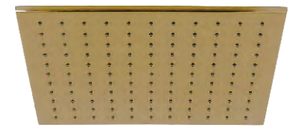

Cat. No.: F160149PGD - 200 mm ₹7,990/-
Cat. No.: F160161PGD - 250 mm ₹9,990/-
Ultra Thin SS Rain Shower

NEW

Cat. No.: F160160PGD - 200 mm ₹7,990/-
Cat. No.: F160162PGD - 250 mm ₹9,990/-
Ultra Thin SS Rain Shower

NEW

Cat. No.: F160151PGD - 380 mm ₹3,850/-
Cat. No.: F160164PGD - 450 mm ₹4,500/-
Shower Arm Square

NEW

Cat. No.: F160163PGD - 380 mm ₹3,700/-
Cat. No.: F160165PGD - 450 mm ₹4,350/-
Shower Arm Round

Cat. No.: F880008PGD
Towel Shelf
₹6,100/-

Cat. No.: F880007PGD
Towel Ring
₹1,650/-

Cat. No.: F880005PGD
Towel Bar
₹2,100/-

Cat. No.: F880011PGD
Soap Dish
₹1,050/-

Cat. No.: F880001PGD
Tumbler Holder
₹1,400/-

Cat. No.: F880004PGD
Robe Hook
₹900/-

Cat. No.: F880003PGD
Toilet Paper Holder
₹1,600/-

Cat. No.: F260009
Single Lever Basin Mixer
w/o Popup Waste

₹5,990/-

Cat. No.: F260014
Single Lever Basin Mixer
w/o Popup Waste (Tall)

₹6,990/-

Cat. No.: F260015
Single Lever Exposed Part Kit of
Divertor Consisting of Operating
Lever, Wall Flange & Knob Only
(Suitable for Item F850090)

₹3,200/-

Cat. No.: F260016
Single Lever Exposed Part Kit of Hi-Flow
Divertor Consisting of Operating Lever,
Wall Flange & Knob only
(Suitable for Item F850091)

₹3,400/-

Cat. No.: F260017
Single Lever 3-Inlet Divertor Exposed Part Kit
Consisting of Operating Lever, Wall Flange
(Suitable for Item F850035)

*Knob Shown Here Comes With Compatible Body

₹3,500/-

Cat. No.: F260007
Bath Spout

₹2,500/-

Cat. No.: F260008
Bath Spout with Tip Ton

₹2,900/-

Cat. No.: F260001
Pillar Cock

₹2,900/-

Cat. No.: F260002
Bib Cock with Wall Flange

₹2,350/-

Cat. No.: F260003
Bib Cock 2 in 1

₹2,600/-

Cat. No.: F260004
Angular Stop Cock

₹1,625/-

Cat. No.: F260018
Exposed Part Kit of Concealed Stop
Cock with Fitting Sleeve, Operating
Lever & Adjustable Wall Flange
Compatible with
• F850096 • F850097
• F850094 • F850095

₹800/-

Cat. No.: F460009
Single Lever Basin Mixer
w/o Popup Waste

₹5,800/-

Cat. No.: F460014
Single Lever Basin Mixer (Tall)

₹6,800/-

Cat. No.: F460015
Single Lever Exposed Part of Divertor
consisting of Operating Lever, Wall
Flange & Knob Only
(Suitable for Item F850090)

₹3,100/-

Cat. No.: F460016
Single Lever Exposed Part Kit of Hi-Flow
Divertor consisting of Operating Lever,
Wall Flange & Knob only
(Suitable for Item F850091)

₹3,300/-

Cat. No.: F460017
Single Lever 3-Inlet Divertor Exposed Part Kit
Consisting of Operating Lever, Wall Flange
(Suitable for Item F850035)

*Knob Shown Here Comes With Compatible Body

₹3,400/-

Cat. No.: F460006
Bath Spout

₹2,400/-

Cat. No.: F460001
Pillar Cock

₹2,700/-

Cat. No.: F460002
Pillar Cock Tall

₹3,990/-

Cat. No.: F460003
Bib Cock

₹2,250/-

Cat. No.: F460004
Bib Cock 2 in 1

₹2,600/-

Cat. No.: F460005
Angular Stop Cock

₹1,575/-

Cat. No.: F460018
Exposed Part Kit of Concealed Stop
Cock with Fitting Sleeve, Operating
Lever & Adjustable Wall Flange
Compatible with
• F850096 • F850097
• F850094 • F850095

₹800/-

FLEXIBLE KITCHEN MIXERS

White
F920001

Grey
F920002

Blue
F920003

Red
F920004

Orange
F920005

Green
F920006

Purple
F920007

- Flexible Spout
- Highly Durable
- Food Grade Material
- Eco Friendly
- Anti-Rust

₹3,990/-

Cat. No.: F850074
Sink Mixer Swivel Spout
450 mm Long Braided
Hose (Table Mounted)

₹4,700/-

KITCHEN TAPS

White
F920022

Grey
F920023

Blue
F920024

Red
F920025

Orange
F920026

Green
F920027

Purple
F920028

- Flexible Spout
- Highly Durable
- Food Grade Material
- Eco Friendly
- Anti-Rust

₹2,990/-

THE GEOMETRIC COLLECTION

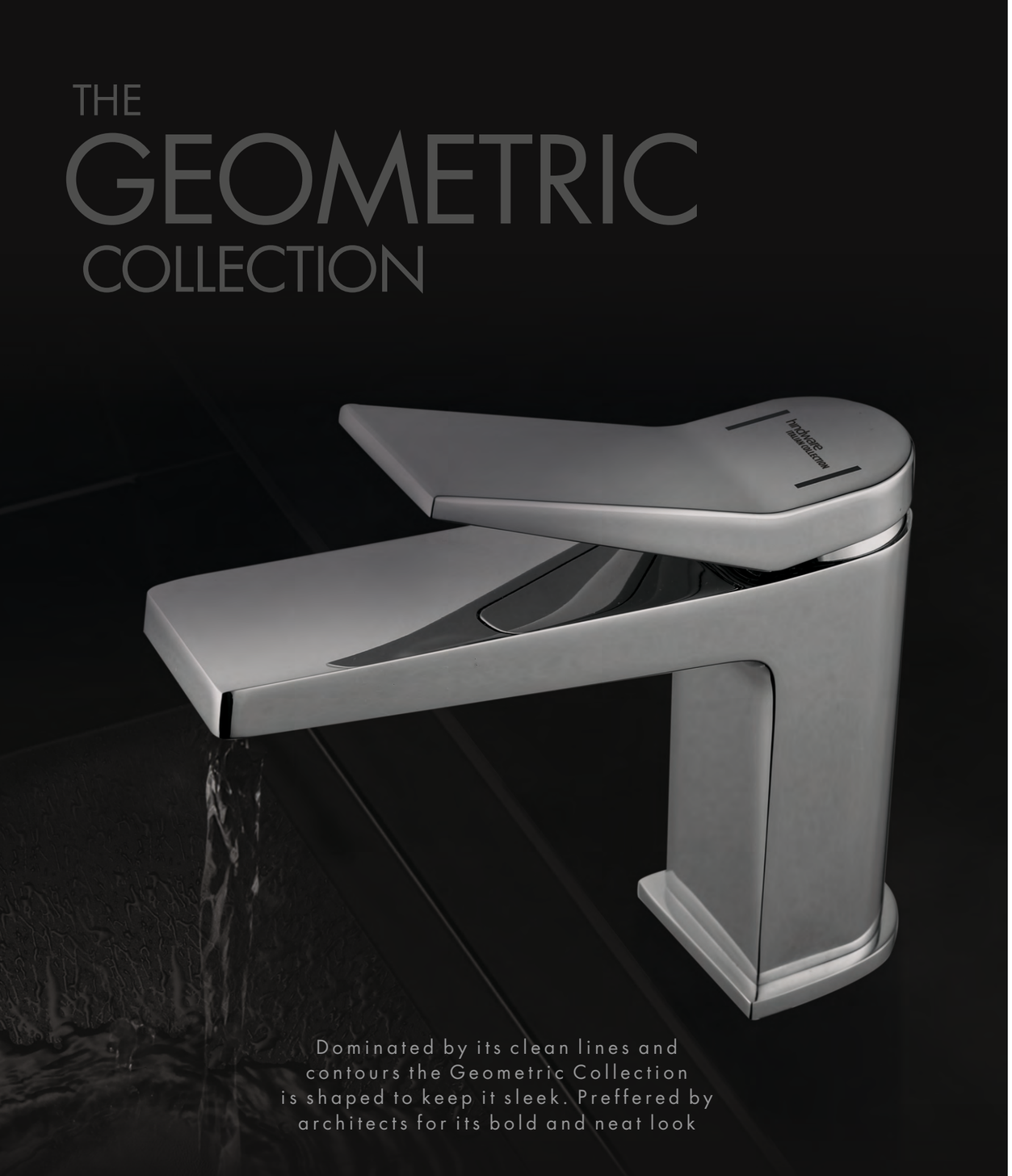

Dominated by its clean lines and contours the Geometric Collection is shaped to keep it sleek. Preffered by architects for its bold and neat look

EDGE | AVIOR | STARC

PRODUCT SHOWN: EDGE SINGLE LEVER BASIN MIXER

Cat. No.: F410011
Single Lever Basin Mixer
w/o Popup Waste

₹5,300/-

Cat. No.: F410012
Single Lever Basin Mixer Tall
w/o Popup Waste

₹6,300/-

Cat. No.: F410013
Exposed Part Kit Wall
Mounted Basin Mixer

₹3,990/-

Cat. No.: F410022
Exposed Part Kit Wall Mounted Basin Tap

₹2,800/-

Cat. No.: F410015
Single Lever Exposed Part of Divertor
Consisting of Operating Lever Wall
Flange & Knob Only
(Suitable for Item F850090)

₹2,990/-

Cat. No.: F410016
Single Lever Exposed Part Kit of
Hi-Flow Divertor Consisting of Operating
Lever, Wall Flange & Knob only
(Suitable for Item F850091)

₹3,200/-

Cat. No.: F410017
Single Lever 3-inlet Divertor Exposed Part Kit Consisting of Operating Lever, Wall Flange (Suitable for Item F850035)

*Knob Shown Here Comes with Compatible Body

₹3,300/-

Cat. No.: F410019
S/L Bath & OH Shower Mixer (Exp)

₹10,990/-

Cat. No.: F410018
Bath & Shower Mixer

₹9,990/-

Cat. No.: F410001
Pillar Cock

₹2,650/-

Cat. No.: F410002
Pillar Cock Tall

₹3,850/-

Cat. No.: F410004
Bib Cock

₹2,250/-

Cat. No.: F410028
Kitchen Mixer Table Mounted

₹5,800/-

Cat. No.: F410006
Angular Stop Cock

₹1,450/-

Cat. No.: F410007
Exposed Part Kit of Concealed Stop Cock with Fitting Sleeve, Operating Lever & Adjustable Wall Flange
Compatible with
• F850096 • F850097
• F850094 • F850095

₹800/-

Cat. No.: F410009
Bath Spout

₹2,300/-

Cat. No.: F410010
Bath Spout with Tip Ton

₹2,700/-

Cat. No.: F520011
Single Lever Basin Mixer
w/o Popup Waste

₹4,800/-

Cat. No.: F520012
Single Lever Basin Mixer Tall
w/o Popup Waste

₹5,900/-

Cat. No.: F520013
Exposed Kit for Wall Mounted Basin Mixer
(Suitable for Item F850093)

₹3,990/-

Cat. No.: F520022
Exposed Part Kit Wall
Mounted Basin Tap

₹2,600/-

Cat. No.: F520014
Single Lever Exposed Part of
Divertor Consisting of Operating
Lever, Wall Flange & Knob only
(Suitable for Item F850090)

₹2,500/-

Cat. No.: F520015
Single Lever Exposed Part Kit of
Hi-Flow Divertor Consisting of Operating
Lever, Wall Flange & Knob only
(Suitable for Item F850091)

₹2,700/-

Cat. No.: F520016
Single Lever 3-inlet Divertor Exposed Part
Kit Consisting of Operating Lever, Wall Flange
(Suitable for Item F850035)

*Knob Shown Here Comes with Compatible Body

₹2,800/-

Cat. No.: F520009
Bath Spout

₹2,100/-

Cat. No.: F520010
Bath Spout with Tip Ton

₹2,600/-

Cat. No.: F520019
Bath and Shower Mixer with
Provision of Overhead Shower

₹9,990/-

Cat. No.: F520001
Pillar Cock

₹2,450/-

Cat. No.: F520002
Pillar Cock Tall

₹3,750/-

Cat. No.: F520004
Bib Cock

₹2,050/-

Cat. No.: F520005
Bib Cock 2 in 1

₹2,550/-

Cat. No.: F520006
Angular Stop Cock

₹1,450/-

Cat. No.: F520007
Exposed Part Kit of Concealed Stop Cock with Fitting Sleeve, Operating Lever & Adjustable wall Flange
Compatible with
• F850096 • F850097
• F850094 • F850095

₹725/-

Cat. No.: F520023
Sink Cock with Swivel Spout (Wall Mounted)

₹2,800/-

Cat. No.: F520027
Single Lever Sink Mixer (Wall Mounted)

₹5,990/-

Cat. No.: F520028
Single Lever Sink Mixer (Table Mounted)

₹5,500/-

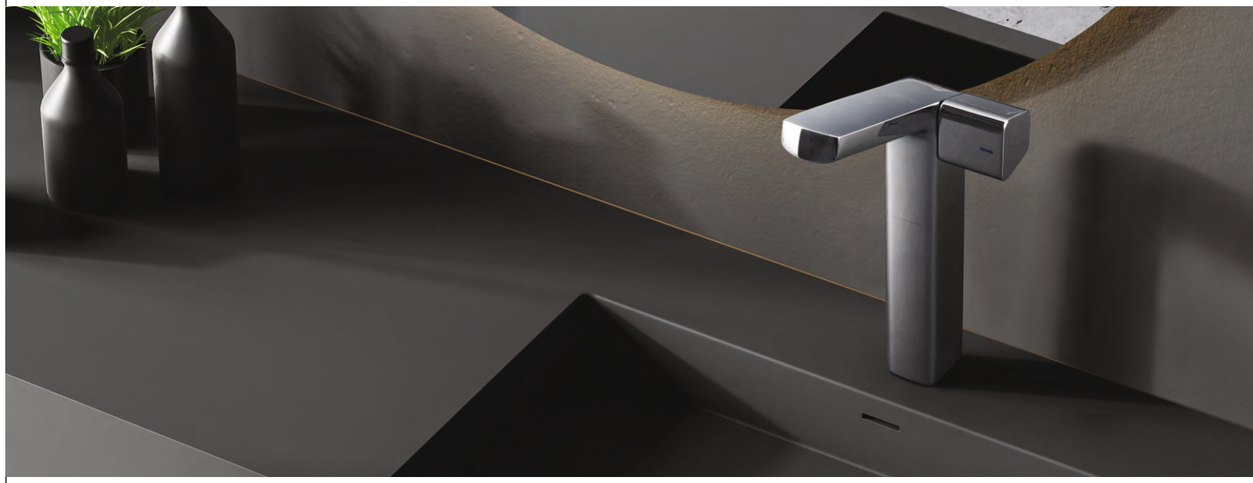

Cat. No.: F530014
Centre Hole Basin Mixer Without Popup Waste

₹4,500/-

Cat. No.: F530001
Pillar Cock

₹2,400/-

Cat. No.: F530002
Pillar Cock Tall

₹3,700/-

Cat. No.: F530020
Wall Mixer with Provision for Overhead Shower with 115 mm Long Bend Pipe

₹7,500/-

Cat. No.: F530041
Bib Cock with Wall Flange

₹1,990/-

Cat. No.: F530043
Angular Stop Cock with Wall Flange

₹1,375/-

Cat. No.: F530009
Exposed Part Kit of Concealed Stop Cock with Fitting Sleeve, Operating Lever & Adjustable wall Flange
Compatible with
• F850096 • F850097
• F850094 • F850095

₹725/-

Cat. No.: F530023
Sink Mixer with Swivel Spout
(Wall Mounted)

₹5,700/-

Cat. No.: F530024
Sink Cock with Swivel Spout
(Wall Mounted)

₹2,800/-

Cat. No.: F530004
Bib Cock 2 in 1 With Wall Flange

₹2,550/-

Cat. No.: F530006
Angle Cock 2 in 1 with Wall Flange

₹2,550/-

Cat. No.: F530027
Sink Mixer with Swivel
Spout (Table Mounted)

₹6,500/-

Cat. No.: F530034
Sink Cock with Swivel
Spout (Table Mounted)

₹5,500/-

THE URBAN COLLECTION

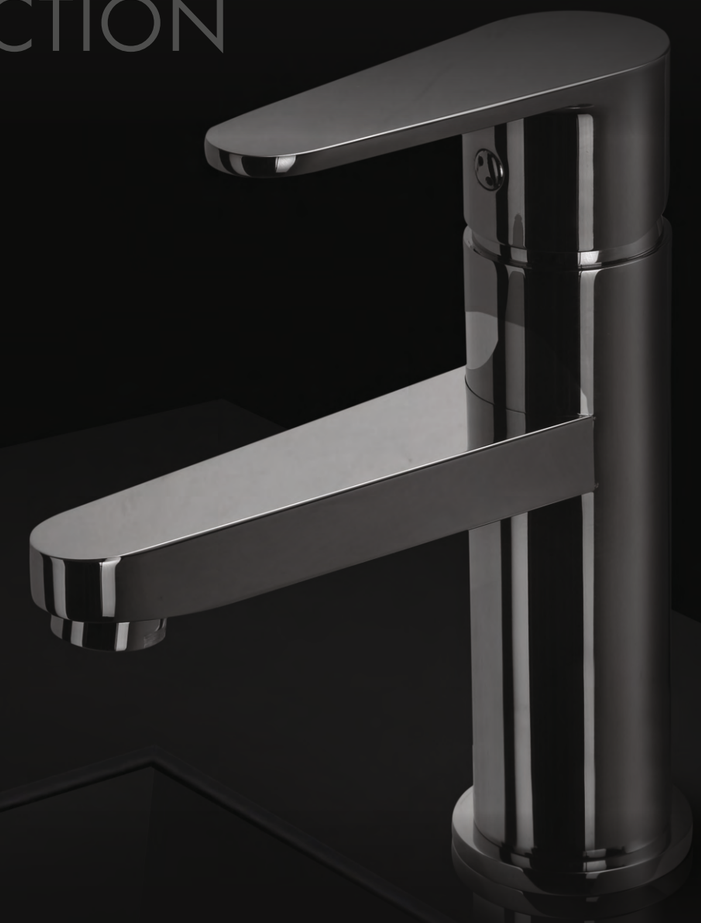

Complement your lifestyle with a hint of exotic and contemporary. Every curve, every detail is a definition of discreet, urban chic.
Add a touch of voguish flair to your home!

CORA | FLUID | AMAZON |
ELEMENT | ELEGANCE | ASPIRO

PRODUCT SHOWN: CORA SINGLE LEVER BASIN MIXER

Cat. No.: F440009
Single Lever Basin Mixer
w/o Popup Waste

₹5,200/-

Cat. No.: F440014
Single Lever Basin Mixer Tall
w/o Popup Waste

₹6,200/-

Cat. No.: F440015
Single Lever Exposed Part
of Divertor Consisting of Operating
Lever, Wall Flange & Knob only
(Suitable for Item F850090)

₹2,900/-

Cat. No.: F440016
Single Lever Exposed Part
Kit of Hi-Flow Divertor Consisting of
Operating Lever, Wall Flange & Knob
only(Suitable for Item F850091)

₹3,100/-

Cat. No.: F440017
Single Lever 3-Inlet Divertor Exposed
Part Kit Consisting of Operating Lever,
Wall Flange(Suitable for Item F850035)
*Knob Shown Here Comes with Compatible Body

₹3,200/-

Cat. No.: F440011
Bath and Shower Mixer with
Provision of Hand Shower

₹8,990/-

Cat. No.: F440006
Bath Spout

₹2,200/-

Cat. No.: F440001
Pillar Cock

₹2,500/-

Cat. No.: F440002
Pillar Cock Tall

₹3,600/-

Cat. No.: F440003
Bib Cock

₹2,250/-

Cat. No.: F440004
Bib Cock 2 in 1

₹2,550/-

Cat. No.: F440005
Angular Stop Cock

₹1,450/-

Cat. No.: F440019
Kitchen Mixer with Swivel Spout
(Table Mounted)

₹5,800/-

Cat. No.: F440020
Exposed Part Kit of Concealed Stop Cock
with Fitting Sleeve, Operating Lever &
Adjustable Wall Flange
Compatible with
• F850096 • F850097
• F850094 • F850095

₹800/-

Cat. No.: F440052
Exposed Part Kit of Flush Cock with
Sleeve, Handle & Adjustable Wall Flange
(Suitable for Item F850105)

₹775/-

Cat. No.: F400009
Single Lever Basin Mixer
w/o Popup Waste

₹4,700/-

Cat. No.: F400014
Single Lever Basin Mixer
w/o Popup Waste (Tall)

₹5,800/-

Cat. No.: F400013
Exposed Part Kit of Single Lever Basin
Mixer Wall Mounted Consisting of Operating
Lever, Wall Flange & Spout
(Compatible with F850093)

₹3,900/-

Cat. No.: F400022
Exposed Part Kit of Wall Mounted
Basin Tap Consisting of Operating Lever,
Wall Flange & Spout
(Compatible with F860011)

₹2,500/-

Cat. No.: F400023
Single Lever Exposed Part Kit of
Divertor Consisting of Operating Lever,
Wall Flange & Knob only
(Suitable for Item F850090)

₹2,100/-

Cat. No.: F400024
Single Lever Exposed Part Kit of
Hi-Flow Divertor Consisting of Operating
Lever, Wall Flange & Knob only
(Suitable for Item F850091)

₹2,300/-

Cat. No.: F400025
Single Lever 3-Inlet Divertor Exposed Part
Kit Consisting of Operating Lever, Wall Flange
(Suitable for Item F850035)
*Knob Shown Here Comes With Compatible Body

₹2,400/-

Cat. No.: F400011
Single Lever Bath &
Shower Mixer (Exposed)

₹7,990/-

Cat. No.: F400019
Single Lever Bath & OH Shower Mixer

₹9,990/-

Cat. No.: F400007
Bath Spout

₹2,100/-

Cat. No.: F400008
Bath Spout with Tip Ton

₹2,600/-

Cat. No.: F400001
Pillar Cock

₹2,450/-

Cat. No.: F400005
Pillar Cock Tall

₹3,700/-

Cat. No.: F400002
Bib Cock with Wall Flange

₹2,050/-

Cat. No.: F400003
Bib Cock 2 in 1

₹2,550/-

Cat. No.: F400027
Exposed Part Kit of Concealed Stop Cock with Fitting Sleeve, Operating Lever & Adjustable Wall Flange
Compatible with
• F850096 • F850097
• F850094 • F850095

₹725/-

Cat. No.: F400004
Angular Stop Cock

₹1,375/-

Cat. No.: F400021
Sink Cock with Swivel Spout (Wall Mounted)

₹2,800/-

Cat. No.: F400052
Exposed Part Kit of Flush Cock with Sleeve, Handle & Adjustable Wall Flange (Suitable for Item F850105)

₹675/-

Cat. No.: F320011
Single Lever Basin Mixer w/o Popup Waste

₹4,650/-

Cat. No.: F320012
Single Lever Basin Mixer Tall w/o Popup Waste

₹5,750/-

Cat. No.: F320013
Exposed Kit for Wall Mounted Basin Mixer (Suitable for Item F850093)

₹3,900/-

Cat. No.: F320022
Exposed Part Kit Wall Mounted Basin Tap

₹2,400/-

Cat. No.: F320014
Single Lever Exposed Part of Divertor Consisting of Operating Lever, Wall Flange & Knob only(Suitable for Item F850090)

₹1,990/-

Cat. No.: F320015
Single Lever Exposed Part Kit of Hi-Flow Divertor Consisting of Operating Lever, Wall Flange & Knob only
(Suitable for Item F850091)

₹2,200/-

Cat. No.: F320016
Single Lever 3-Inlet Divertor Exposed Part Kit Consisting of Operating Lever, Wall Flange (Suitable for Item F850035)
*Knob Shown Here Comes With Compatible Body

₹2,300/-

Cat. No.: F320009
Bath Spout

₹2,100/-

Cat. No.: F320010
Bath Spout with Tip Ton

₹2,600/-

Cat. No.: F320018
Bath and Shower Mixer with Provision of Hand Shower

₹7,990/-

Cat. No.: F320019
Bath and Shower Mixer with Provision of Overhead Shower

₹8,990/-

Cat. No.: F320001
Pillar Cock

₹2,400/-

Cat. No.: F320002
Pillar Cock Tall

₹3,700/-

Cat. No.: F320004
Bib Cock

₹1,990/-

Cat. No.: F320005
Bib Cock 2 in 1

₹2,550/-

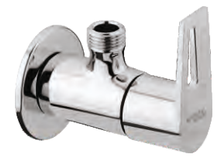

Cat. No.: F320006
Angular Stop Cock

₹1,375/-

Cat. No.: F320007
Exposed Part Kit of Concealed Stop Cock With Fitting Sleeve, Operating Lever & Adjustable Wall Flange
Compatible with
• F850096 • F850097
• F850094 • F850095

₹725/-

Cat. No.: F320027
Single Lever Sink Mixer with Swivel Spout (Wall Mounted)

₹5,990/-

Cat. No.: F320028
Single Lever Sink Mixer with Swivel Spout (Table Mounted)

₹5,300/-

Cat. No.: F320023
Sink Cock with Swivel Spout (Wall Mounted)

₹2,800/-

Cat. No.: F360011
Cat. No.: F360011SCP
Single Lever Basin Mixer
w/o Popup Waste

₹4,600/-
₹4,800/-

Cat. No.: F360012
Single Lever Basin Mixer
w/o Popup Waste (Tall)

₹5,700/-

Cat. No.: F360013
Exposed Part Kit of Single Lever Basin
Mixer Wall Mounted Consisting of Operating
Lever, Wall Flange & 230mm Spout
(Compatible with F850093)

₹3,800/-

Cat. No.: F360017
Exposed Part Kit of Single Lever Basin
Mixer Wall Mounted Consisting of Operating
Lever, Wall Flange & 200mm Spout
(Compatible with F850093)

₹3,700/-

Cat. No.: F360022
Exposed Part Kit of Wall Mounted Basin
Tap Consisting of Operating Lever, Wall
Flange & Spout(Compatible with F860011)

₹2,200/-

Cat. No.: F360014
Single Lever Exposed Part Kit of Divertor
Consisting of Operating Lever, Wall Flange
& Knob only (Suitable for Item F850090)

₹1,600/-

Cat. No.: F360015
Single Lever Exposed Part Kit of Hi-Flow
Divertor Consisting of Operating Lever,
Wall Flange & Knob only
(Suitable for Item F850091)

₹1,750/-

Cat. No.: F360016
Single Lever 3-Inlet Divertor Exposed Part
Kit Consisting of Operating Lever, Wall Flange
(Suitable for Item F850035)
*Knob Shown Here Comes With Compatible Body

₹1,990/-

Cat. No.: F360020
Single Lever Exposed Part of Divertor
Consisting of Operating Lever, Wall Flange
& Knob only
(Suitable for Item F850090)

₹1,100/-

Cat. No.: F360053
S/L Deusch Mixer

₹2,800/-

NEW

Cat. No.: F360056
Exp.Part Kit of Deusch Mixer

₹1,100/-

Cat. No.: F360018
Single Lever Bath &
Shower Mixer (Exposed)

₹6,600/-

Cat. No.: F360019
Single Lever Exposed Bath
& Shower Mixer with L Bend

₹8,990/-

Cat. No.: F360009
Bath Spout

₹1,990/-

Cat. No.: F360010
Bath Spout with Tip Ton

₹2,500/-

Cat. No.: F360028
Single Lever Sink Mixer
(Table Mounted)

₹5,200/-

Cat. No.: F360001
Cat. No.: F360001SCP
Pillar Cock

₹2,250/-
₹2,450/-

Cat. No.: F360002
Pillar Cock Tall

₹3,500/-

Cat. No.: F360004
Cat. No.: F360004SCP
Bib Cock with Wall Flange

₹1,990/-
₹2,190/-

Cat. No.: F360005
Cat. No.: F360005SCP
Bib Cock 2 in 1

₹2,375/-
₹2,575/-

Cat. No.: F360006
Angular Stop Cock

₹1,300/-

Cat. No.: F360055
Angle Valve 2 in 1

₹2,100/-

Cat. No.: F360007
Exposed Part Kit of Concealed Stop Cock
with Fitting Sleeve, Operating Lever &
Adjustable Wall Flange
Compatible with
• F850096 • F850097
• F850094 • F850095

₹725/-

Cat. No.: F360027
Single Lever Sink Mixer
(Wall Mounted)

₹5,990/-

Cat. No.: F360023
Cat. No.: F360023SCP
Sink Cock with Swivel Spout
(Wall Mounted)

₹2,650/-
₹2,850/-

Cat. No.: F360052
Exposed Part Kit of Flush Cock with
Sleeve, Handle & Adjustable Wall Flange
(Suitable for Item F850105)

₹650/-

Cat. No.: F340011
Single Lever Basin Mixer
w/o Popup Waste
₹4,600/-

Cat. No.: F340012
Single Lever Basin Mixer
w/o Popup Waste (Tall)
₹5,700/-

Cat. No.: F340013
Exposed Part Kit of Single Lever Basin
Mixer Wall Mounted Consisting of Operating
Lever, Wall Flange & Spout
(Suitable for Item F850093)
₹3,700/-

Cat. No.: F340022
Exposed Part Kit of Wall Mounted Basin
Tap Consisting of Operating Lever,
Wall Flange & Spout
(Suitable for Item F860011)
₹2,200/-

Cat. No.: F340047
Single Lever Exposed Part Kit of
Divertor Consisting of Operating Lever,
Wall Flange & Knob only
(Suitable for Item F850090)
₹1,600/-

Cat. No.: F340048
Single Lever Exposed Part Kit of
Hi-Flow Divertor Consisting of Operating
Lever, Wall Flange & Knob only
(Suitable for Item F850091)
₹1,750/-

Cat. No.: F340049
Single Lever 3-Inlet Divertor Exposed Part
Kit Consisting of Operating Lever, Wall Flange
(Suitable for Item F850035)
*Knob Shown Here Comes With Compatible Body
₹1,990/-

Cat. No.: F340019
Bath & Shower Mixer With Provision
of Overhead Shower
₹8,990/-

Cat. No.: F340009
Bath Spout
₹1,990/-

Cat. No.: F340010
Bath Spout with Tip Ton
₹2,500/-

Cat. No.: F340001
Pillar Cock
₹2,250/-

Cat. No.: F340002
Pillar Cock Tall
₹3,500/-

Cat. No.: F340004
Bib Cock with Wall Flange
₹1,990/-

Cat. No.: F340005
Bib Cock 2 in 1
₹2,375/-

Cat. No.: F340006
Angular Stop Cock with
Wall Flange
₹1,300/-

Cat. No.: F340007
Exposed Part Kit of Concealed Stop Cock with Fitting Sleeve, Operating Lever & Adjustable Wall Flange
Compatible with
• F850096 • F850097
• F850094 • F850095

₹725/-

Cat. No.: F340027
Sink Mixer with Swivel Spout
(Wall Mounted)

₹5,990/-

Cat. No.: F340023
Sink Cock with Swivel Spout
(Wall Mounted)

₹2,650/-

Cat. No.: F570011
Single Lever Basin Mixer
w/o Popup Waste

₹2,990/-

Cat. No.: F570012
Single Lever Basin Mixer
w/o Popup Waste (Tall)

₹4,600/-

Cat. No.: F570029
Concealed Wall Mounted
Basin Mixer With Body

₹4,990/-

Cat. No.: F570035
Concealed Wall Mounted
Basin Tap With Body

₹3,200/-

Cat. No.: F570050
Single Lever Diverter Consisting of Operating Lever, wall Flange & Knob & Concealed Diverter Body 35 MM

Exposed Part F570050
Concealed Part F860065

₹1,050/-
₹2,600/-

Cat. No.: F570047
Single Lever Exposed Part Kit of Divertor Consisting of Operating Lever, Wall Flange & Knob only
(Suitable for Item F850090)

₹1,175/-

Cat. No.: F570048
Single Lever Exposed Part Kit of
Hi-Flow Divertor Consisting of Operating
Lever, Wall Flange & Knob only
(Suitable for Item F850091)

₹1,250/-

Cat. No.: F570049
Single Lever 3-Inlet Divertor Exposed Part
Kit Consisting of Operating Lever, Wall Flange
(Suitable for Item F850035)
*Knob Shown Here Comes With Compatible Body

₹1,350/-

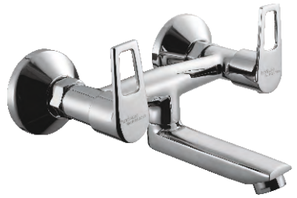

Cat. No.: F570016
Wall Mixer Non Telephonic
Shower Arrangement

₹3,450/-

Cat. No.: F570020
Wall Mixer With Provision For Overhead
Shower With 115 mm Long Bend Pipe

₹4,800/-

Cat. No.: F570022
Wall Mixer 3 In 1 Sysytem With Provision
For Both Hand Shower And Overhead
Shower With 115 mm Long Bend Pipe

₹5,250/-

Cat. No.: F570018
Wall Mixer With Hand Shower
Arrangement (Crutch)

₹4,700/-

Cat. No.: F570014
Center Hole Basin Mixer
w/o Popup Waste

₹3,350/-

Cat. No.: F570028
Sink Mixer Swivel Spout-Table Mounted

₹3,450/-

Cat. No.: F570027
Sink Mixer Swivel Spout-Wall Mounted

₹3,450/-

Cat. No.: F570001
Pillar Cock

₹1,125/-

Cat. No.: F570003
Pillar Cock Long Neck

₹1,625/-

Cat. No.: F570002
Pillar Cock Tall

₹2,375/-

Cat. No.: F570013
Swan Neck Tap With Left
Hand Operating Knob

₹1,990/-

Cat. No.: F570004
Bib Cock With Wall Flange

₹1,075/-

Cat. No.: F570006
Bib Cock Long Body
With Wall Flange

₹1,275/-

Cat. No.: F570005
Bib Cock 2 In 1 Advance

₹1,550/-

Cat. No.: F570044
Angular Stop Cock 2 In 1 Advance

₹1,550/-

Cat. No.: F570024
Sink Cock With Normal Swivel
Spout-Table Mounted

₹1,990/-

Cat. No.: F570023
Sink Cock With Normal Swivel Spout-Wall Mounted
₹1,750/-

Cat. No.: F570009
Bath Tub Spout
₹1,150/-

Cat. No.: F570010
Bath Tub Spout With Tip-Ton
₹1,650/-

Cat. No.: F570040
Bib Cock With Nozzle With Wall Flange (Garden Tap)
₹1,075/-

Cat. No.: F570007
Concealed Stop Cock With Adjustable Wall Flange(15mm)
₹1,350/-

Cat. No.: F570008
Concealed Stop Cock With Adjustable Wall Flange(20mm)
₹1,450/-

Cat. No.: F570043
Angular Stop Cock With Wall Flange
₹925/-

Cat. No.: F570052
Exposed Part Kit Of Flush Cock With Sleeve, Handle & Adjustable Wall Flange
(Suitable For Item F850105)
₹575/-

THE NEO CLASSIC COLLECTION

Inspired by an icon of the ages. Simple forms, combined in an uncompromisingly minimalistic manner. A marvel of classic elegance.

FLORA | DOVE | CONTESSA NEO

PRODUCT SHOWN: FLORA SWAN NECK TAP

Cat. No.: F280010
Cat. No.: F280010SCP
Single Lever Basin Mixer
w/o Popup Waste

₹3,700/-
₹3,900/-

Cat. No.: F280011
Single Lever Basin Mixer Tall

₹4,990/-

Cat. No.: F280029
Exposed Part Kit of Single Lever
Basin Mixer Wall Mounted Consisting
of Operating Lever, Wall Flange & Spout
(Compatible with F850093)

₹3,200/-

Cat. No.: F280035
Exposed Part Kit of Wall Mounted
Basin Tap Consisting of Operating
Lever, Wall Flange & Spout
(Compatible with F860011)

₹1,600/-

Cat. No.: F280007
Bath Spout

₹1,425/-

Cat. No.: F280008
Bath Spout with Tip Ton

₹2,200/-

Cat. No.: F280040
Single Lever Exposed Part Kit of
Divertor Consisting of Operating
Lever wall Flange & Knob only
(Suitable for Item F850090)

₹1,325/-

Cat. No.: F280041
Single Lever Exposed Part Kit of
Hi-Flow Divertor Consisting of Operating
Lever, Wall Flange & Knob only
(Suitable for Item F850091)

₹1,350/-

Cat. No.: F280042
Single Lever 3-Inlet Divertor Exposed
Part Kit Consisting of Operating Lever,
Wall Flange (Suitable for Item F850035)
*Knob Shown Here Come With Compatible Body

₹1,700/-

Cat. No.: F280030
Single Lever Exposed Part of Divertor
Consisting of Operating Lever,
Wall Flange & Knob only
(Suitable for Item F850090)

₹1,050/-

Cat. No.: F280053
S/L Concealed Deusch Mixer

₹2,600/-

Cat. No.: F280056
Exp.Part Kit of Deusch Mixer

₹1,050/-

Cat. No.: F280009
Centre Hole Basin Mixer
w/o Popup Waste

₹4,300/-

Cat. No.: F280001
Cat. No.: F280001SCP
Pillar Cock

₹1,850/-
₹2,050/-

Cat. No.: F280020
Sink Mixer with Swivel Spout
(Wall Mounted)

₹4,650/-

Cat. No.: F280026
Cat. No.: F280026SCP
Sink Cock with Extended
Swivel Spout (Wall Mounted)

₹2,700/-
₹2,900/-

Cat. No.: F280013
Pillar Cock Tall

₹2,990/-

Cat. No.: F280012
Swan Neck Tap with Left
Hand Operating Knob

₹3,175/-

Cat. No.: F280016
Wall Mixer Non Telephonic
Shower Arrangement

₹5,000/-

Cat. No.: F280015
Wall Mixer With Crutch

₹6,550/-

Cat. No.: F280018
Wall Mixer With Provision for Over Head
Shower With 115 mm Long Bend Pipe

₹6,650/-

Cat. No.: F280022
Wall Mixer 3 in 1 System with Provision
for Both Hand Shower and Overhead
Shower with 115 mm Long Bend Pipe
& Wall Flange

₹7,050/-

Cat. No.: F280002
Cat. No.: F280002SCP
Bib Cock with Wall Flange

₹1,700/-
₹1,900/-

Cat. No.: F280054
Bib Cock 2 in 1-Advance with Wall Flange

₹2,350/-

Cat. No.: F280004
Angular Stop Cock

₹1,250/-

Cat. No.: F280055
Angle Valve 2 In 1

₹2,050/-

Cat. No.: F280027
Exposed Part Kit of Concealed Stop Cock with
Fitting Sleeve, Operating Lever & Adjustable
Wall Flange Compatible with
• F850096 • F850097
• F850094 • F850095

₹550/-

Cat. No.: F280052
Exposed Part Kit of Flush Cock
with Sleeve, Handle & Adjustable
Wall Flange
(Suitable for Item F850105)

₹625/-

Cat. No.: F740009
Centre Hole Basin Mixer
w/o Popup Waste
₹4,050/-

Cat. No.: F740001
Pillar Cock
₹1,375/-

Cat. No.: F740002
Pillar Cock Long Neck
₹1,875/-

Cat. No.: F740012
Swan Neck Tap with Left
Hand Operating Knob
₹2,750/-

Cat. No.: F740019
Wall Mixer Non Telephonic
Shower Arrangement
₹4,450/-

Cat. No.: F740018
Wall Mixer with Hand
Shower Arrangement (Crutch)
₹5,600/-

Cat. No.: F740020
Wall Mixer with Provision for
Overhead Shower with 115 mm
Long Bend Pipe
₹5,700/-

Cat. No.: F740022
Wall Mixer 3 in 1 with Provision
for Both Overhead Shower & Hand
Shower with 115 mm Long Bend Pipe
₹6,350/-

Cat. No.: F740003
Bib Cock (Foam Flow)
w/o Wall Flange
₹1,175/-

Cat. No.: F740041
Bib Cock with Wall Flange
₹1,200/-

Cat. No.: F740011
Long Body Bib Cock
Foam Flow
₹1,625/-

Cat. No.: F740004
Bib Cock 2 in 1
₹1,675/-

Cat. No.: F740039
Angular Stop Cock
₹1,050/-

Cat. No.: F740006
Angular Stop Cock 2 in 1
₹1,990/-

Cat. No.: F740023
Sink Mixer with Swivel
Spout (Wall Mounted)
₹4,100/-

Cat. No.: F740024
Sink Cock with Swivel
Spout (Wall Mounted)

₹2,200/-

Cat. No.: F740034
Sink Cock with Swivel Spout
(Table Mounted)

₹2,575/-

Cat. No.: F740013
Exposed Part Kit of Concealed Stop Cock
with Fitting Sleeve, Operating Lever &
Adjustable Wall Flange Compatible with
• F850096 • F850097
• F850094 • F850095

₹575/-

Cat. No.: F730009
Centre Hole Basin Mixer
w/o Popup Waste

₹3,950/-

Cat. No.: F730001
Pillar Cock

₹1,300/-

Cat. No.: F730002
Pillar Cock Long Neck

₹1,800/-

Cat. No.: F730012
Swan Neck Tap With Left
Hand Operating Knob

₹2,600/-

Cat. No.: F730016
Wall Mixer Non Telephonic
Shower Arrangement

₹3,990/-

Cat. No.: F730018
Wall Mixer with Hand
Shower Arrangement

₹5,250/-

Cat. No.: F730020
Wall Mixer with Provision for Overhead Shower with 115 mm Long Bend Pipe

₹5,350/-

Cat. No.: F730022
Wall Mixer 3 in 1 with Provision for Both Overhead Shower & Hand Shower with 115 mm Long Bend Pipe

₹6,100/-

Cat. No.: F730003
Bib Cock (Foam Flow) without Wall Flange

₹1,150/-

Cat. No.: F730041
Bib Cock with Wall Flange

₹1,175/-

Cat. No.: F730011
Bib Cock Long Body with Wall Flange

₹1,575/-

Cat. No.: F730040
Bib Cock with Garden Nozzle (Without Flange)

₹1,200/-

Cat. No.: F730054
Bib Cock 2 in 1-Advanced

₹1,375/-

Cat. No.: F730039
Angular Stop Cock - Light

₹990/-

Cat. No.: F730006
Angular Stop Cock - 2 Way

₹1,950/-

Cat. No.: F730013
Exposed Part Kit of Concealed Stop Cock with Fitting Sleeve, Operating Lever & Adjustable Wall Flange Compatible with
• F850096 • F850097
• F850094 • F850095

₹575/-

Cat. No.: F730023
Sink Mixer with Swivel (Wall Mounted)

₹3,950/-

Cat. No.: F730024
Sink Cock with Swivel (Wall Mounted)

₹1,975/-

Cat. No.: F730034
Sink Cock with Swivel (Table Mounted)

₹2,500/-

Cat. No.: F330014
F330014SCP
Centre Hole Basin Mixer
w/o Popup Waste

₹4,050/-
₹4,250/-

Cat. No.: F330001
F330001SCP
Pillar Cock

₹1,375/-
₹1,575/-

Cat. No.: F330002
F330002SCP
Pillar Cock Long Neck

₹1,875/-
₹2,075/-

Cat. No.: F330012
Swan Neck Tap with Left
Hand Operating Knob

₹2,750/-

Cat. No.: F330019
Wall Mixer Non Telephonic
Shower Arrangement

₹4,450/-

Cat. No.: F330018
Wall Mixer with Hand
Shower Arrangement (Crutch)

₹5,600/-

Cat. No.: F330020
Wall Mixer with Provision for
Overhead Shower with 115 mm
Long Bend Pipe

₹5,700/-

Cat. No.: F330022
Wall Mixer 3 in 1 with Provision
for Both Overhead Shower & Hand
Shower with 115 mm Long Bend Pipe

₹6,350/-

Cat. No.: F330003
Bib Cock (Foam Flow)
w/o Wall Flange

₹1,175/-

Cat. No.: F330041
Bib Cock with Wall Flange

₹1,200/-

Cat. No.: F330011
Long Body Bib Cock
Foam Flow

₹1,625/-

Cat. No.: F330040
Bib Cock with Nozzle
w/o Wall Flange (Garden Tap)

₹1,250/-

Cat. No.: F330004SCP
Bib Cock 2 in 1

₹1,875/-

Cat. No.: F330054
Bib Cock 2 in 1-Advanced

₹1,675/-

Cat. No.: F330006
Angular Stop Cock - 2 in 1

₹1,990/-

Cat. No.: F330009
Exposed Part Kit of Concealed Stop Cock with Fitting Sleeve, Operating Lever & Adjustable Wall Flange Compatible with
• F850096 • F850097
• F850094 • F850095

₹575/-

Cat. No.: F330023
Sink Mixer with Swivel Spout (Wall Mounted)

₹4,100/-

Cat. No.: F330024
F330024SCP
Sink Cock with Swivel Spout (Wall Mounted)

₹2,200/-
₹2,400/-

Cat. No.: F330034
Sink Cock with Swivel Spout (Table Mounted)

₹2,575/-

Cat. No.: F330052
Exposed Part Kit of Flush Cock with Sleeve, Handle & Adjustable Wall Flange (Suitable for Item F850105)

₹625/-

Cat. No.: F330043
Angular Stop Cock

₹1,050/-

Cat. No.: F200014
Centre Hole Basin Mixer w/o Popup Waste

₹3,700/-

Cat. No.: F200001
Pillar Cock

₹1,275/-

Cat. No.: F200012
Swan Neck Tap with Left Hand Operating Knob

₹2,450/-

Cat. No.: F200019
Wall Mixer Non-Telephonic Shower Arrangement

₹3,650/-

Cat. No.: F200018
Wall Mixer with Hand Shower Arrangement (Crutch)

₹4,900/-

Cat. No.: F200020
Wall Mixer with Provision for Overhead Shower with 115 mm Long Bend Pipe

₹4,990/-

Cat. No.: F200022
Wall Mixer 3 in 1 Provision for Both Overhead Shower & Hand Shower 115 mm Long Bend Pipe

₹5,600/-

Cat. No.: F200003
Bib Cock with Wall Flange

₹1,175/-

Cat. No.: F200011
Long Body Bib Cock

₹1,475/-

Cat. No.: F200004
Bib Cock 2 in 1

₹1,375/-

Cat. No.: F200005
Angular Stop Cock

₹950/-

Cat. No.: F200006
Angular Stop Cock -2 Way w/o Wall Flange

₹1,850/-

Cat. No.: F200007
Concealed Stop Cock with Adjustable Wall Flange (15 mm)

₹1,700/-

Cat. No.: F200008
Concealed Stop Cock with Adjustable Wall Flange (20 mm)

₹1,750/-

Cat. No.: F200026
Bath Spout

₹1,350/-

Cat. No.: F200023
Sink Mixer with Swivel Spout (Wall Mounted)

₹3,700/-

Cat. No.: F200024
Sink Cock with Swivel Spout (Wall Mounted)

₹1,950/-

Cat. No.: F200052
Exposed Part Kit of Flush Cock with Sleeve, Handle & Adjustable Wall Flange
(Suitable for Item F850105)

₹625/-

Cat. No.: F430001
Combo Set with Single Lever Basin Mixer

₹12,000/-

Single Lever Basin Mixer w/o Popup Waste

Bath Spout

Over Head Shower

Description	Quantity
SL Basin Mixer w/o Pw (450mm SS Hose)	1
Bath Spout_ CS	1
120mm Round Head Shower (SF) with Shower Arm	1
Angular Stop Cock w/o WF (Spl Duo)	5
Div Body SL Cone B&S (w/o Knob) Forged	1
SL Exposed Kit Diverter	1

Angular Stop Cock

Divertor Body

SL Exposed Kit

Cat. No.: F430002
Combo Set with Pillar Cock

₹10,490/-

Pillar Cock

Bath Spout

Over Head Shower

Description	Quantity
Pillar Cock	1
Bath Spout	1
120mm Round Head Shower (SF) with Shower Arm	1
Div Body SL Cone B&S (w/o Knob) Forged	1
Angular Stop Cock w/o WF (Spl Duo)	3
SL Exposed Kit Diverter	1

Angular Stop Cock

Divertor Body

SL Exposed Kit

Cat. No.: F430003
Combo Set High Flow with Single Lever Basin Mixer

₹12,590/-

Single Lever Basin Mixer w/o Popup Waste

Bath Spout

Over Head Shower

Description	Quantity
SL Basin Mixer w/o Pw (450mm SS Hose)	1
Bath Spout_ CS	1
120mm Round Head Shower (SF) with Shower Arm	1
Angular Stop Cock w/o WF (Spl Duo)	5
Div Body HF Cone B&S (w/o Knob) Forged	1
Exposed Kit Diverter - Hi Flow	1

Angular Stop Cock

Divertor Body - Hi Flow

SL Exposed Kit - Hi Flow

Cat. No.: F430004
Combo Set High Flow with Pillar Cock

₹11,030/-

Pillar Cock

Bath Spout

Over Head Shower

Description	Quantity
Pillar Cock	1
Bath Spout	1
120mm Round Head Shower (SF) with Shower Arm	1
Div Body HF Cone B&S (w/o Knob) ECO Forged	1
Angular Stop Cock w/o WF (Spl Duo)	3
Exposed Kit Diverter - High Flow	1

Angular Stop Cock

Divertor Body - Hi Flow

SL Exposed Kit - Hi Flow

Cat. No.: F430005
Combo Set 3 Way with Single Lever Basin Mixer

₹13,130/-

Single Lever Basin Mixer w/o Popup Waste

Bath Spout

Over Head Shower

Description	Quantity
SL Basin Mixer w/o Pw (450mm SS Hose)	1
Bath Spout_ CS	1
120mm Round Head Shower (SF) with Shower Arm	1
Angular Stop Cock w/o WF (Project)	5
3W B of S/L Con. Mix For Bath & SHW.SYS	1
Exposed Kit Diverter - 3 Inlet	1

Angular Stop Cock

Divertor Body 3 inlet

SL Exposed Kit 3 inlet

SPLENDID DUO

Cat. No.: F430006
Combo Set 3 Way with Pillar Cock

₹11,540/-

Pillar Cock

Bath Spout

Over Head Shower

Description	Quantity
Pillar Cock	1
Bath Spout_CS	1
120mm Round Head Shower (SF) with Shower Arm	1
Angular Stop Cock w/o WF (Project)	3
3W B of S/L Con. Mix For Bath & SHW.SYS	1
Exposed Kit Diverter - 3 Inlet	1

Angular Stop Cock

Divertor Body 3 inlet

SL Exposed Kit 3 inlet

Cat. No.: F470002
Combo Set Unit Single Lever Basin Mixer

₹12,590/-

Single Lever Basin Mixer
w/o Popular Waste

Single Lever Bath &
Shower Mixer

Shower Set

Description	Quantity
SL Basin Mixer w/o PW	1
SL Bath and Shower Mixer	1
Shower Set	1
Angular Stop Cock w/o WF (Spl Duo)	3
HF (ABS) WIT RCLING 1.25 M PVC H & ABS W.HK	1

Angular Stop Cock

Health Faucet

COMBO SET

Cat. No.: F470001
Accessories Combo Set

₹3,500/-

PRESSMATIC RANGE

hindware italian collection

Cat. No.: F310014
EON Pillar Tap

₹2,550/-

Cat. No.: F310015
EON Pillar Tap - Tall

₹3,600/-

Cat. No.: F310013
EON Bib Tap

₹2,550/-

Cat. No.: F310016
EON Urinal Flush Valve

₹2,150/-

Cat. No.: F280010
Single Lever Basin
Mixer Surgical Purpose

₹3,990/-

Cat. No.: F280001
Pillar Cock
Surgical Purpose

₹2,350/-

Cat. No.: F280002
Bib Cock
Surgical Purpose

₹2,400/-

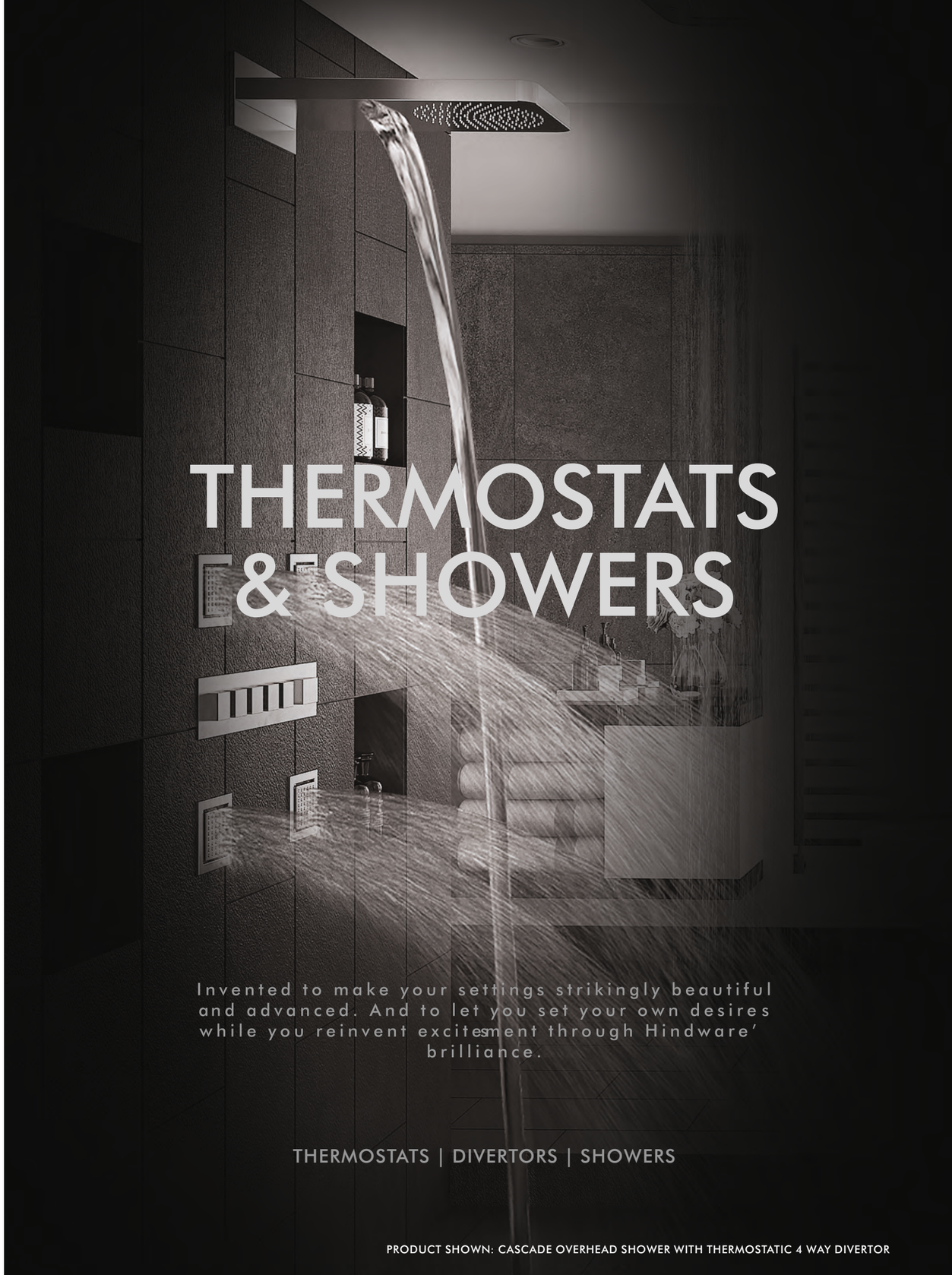

THERMOSTATS & SHOWERS

Invented to make your settings strikingly beautiful and advanced. And to let you set your own desires while you reinvent excitement through Hindware' brilliance.

THERMOSTATS | DIVERTORS | SHOWERS

PRODUCT SHOWN: CASCADE OVERHEAD SHOWER WITH THERMOSTATIC 4 WAY DIVERTOR

Cat. No.: F500001
Thermostatic Valve
4 Way Volume Control
₹37,500/-

Cat. No.: F860014
Thermostatic Valve
5 Way Volume Control
₹39,990/-

hindware italian collection

Cat. No.: F500006
Single Lever Exposed Part Kit
of 4 way Divertor Consisting of
Operating Lever, Wall Flange & Knob
(Suitable for Item F500002)
₹5,990/-

Cat. No.: F500002
Concealed Body for 4 Way
Single Lever Divertor
₹12,500/-

SOAK IN THE MAGIC OF THE RAINBOW

A rainbow that whispers soothing harmonies. A peaceful world where contemplation occurs and uncertainty disappears. Indulge into RAIN SPA, a shower with seven delightful colours that makes your bathing experience a truly rejuvenating journey.

COLOURFUL LED LIGHTS
MULTI-WATER FLOW
ELECTRONIC TOUCH PANEL

THREE WATER FLOWS

Massage Column

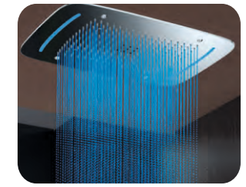
Voluminous Rainfall

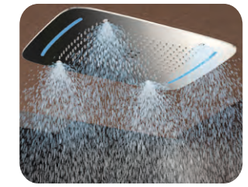
Gentle Mist Spray

Suitable with
Thermostatic Valve
5 way volume control

SEVEN COLOUR THEMES

Enlivening Cyan

Soothing Blue

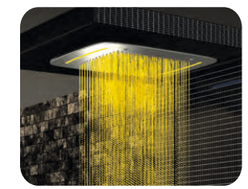
Blissful Yellow

Enlightening Purple

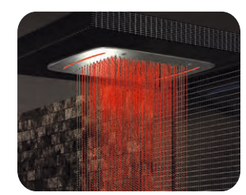
Passionate Red

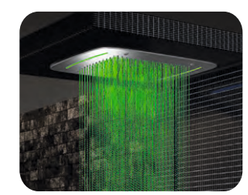
Refreshing Green

Peaceful White

FEATURES

Multi-Function shower head with LED lights

3 function divertor controls water flow

Sleek electronic touch panel controls light settings

Rubbit technology ensures no blockage in nozzles

Cat. No.: F160065
Rain Spa - 3 Flow
LED Chromo Shower
Size : 680 X 430 mm

₹1,49,990/-

GLAMOUR COLLECTION

CASCADE

Waterfall
Overhead
Shower

₹39,990/-

Cat. No.: F160043
Size : 514 X 270 mm

Suitable with
Thermostatic Valve
4 way volume control

7 Cascade Flow
Rain
Easy clean

RAIN FOREST SHOWER

Cat. No.: F160075
RAIN FOREST SHOWER

₹19,990/-

hindware italian collection

GLAMOUR COLLECTION

WHITE

F160123

BLACK

F160124

GREY

F160125

DARK GREY

F160126

Rain

- 204 mm Rain Shower
- ABS/Chrome Plated
- Rubbit Cleaning System

₹2,500/-

LED SHOWERS

Cat. No.: F160058
- Single Flow
- LED Overhead Shower

₹7,500/-

Rain

Cat. No.: F160057
- Massage Flow
- Rain Flow
- Massage + Rain Flow
- LED Overhead Shower
- 3 Flow

₹6,000/-

Rain
Massage
Rain+Massage

Cat. No.: F160056
- Massage Flow
- Rain Flow
- Massage + Rain Flow
- LED Hand Shower
- 3 Flow

₹4,900/-

Rain+Massage
Rain
Massage

GEOMETRIC COLLECTION

ULTRA THIN RAIN SHOWERS

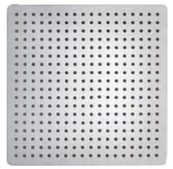

Cat. No.: F160064 - 400 mm
Cat. No.: F160062 - 300 mm
- Ultra Thin SS Rain Shower
- Single Flow

₹10,990/-
₹7,500/-

Rain
Easy clean

Cat. No.: F160105 - 250 mm
Cat. No.: F160103 - 200 mm
- Ultra Thin SS Rain Shower
- Single Flow

₹5,500/-
₹3,500/-

Rain
Easy clean

Cat. No.: F160142 - 150 mm
Cat. No.: F160143 - 100 mm
- Ultra Thin SS Rain Shower wt 225 mm Shower Arm
- Single Flow

₹1,990/-
₹1,350/-

OVERHEAD SHOWERS
SERIES

GEOMETRIC COLLECTION

Cat. No.: F160146
Rain Shower SS Square -200 mm

₹2,990/-

Cat. No.: F160159
Overhead ABS Shower 200 mm

₹2,490/-

Cat. No.: F160147
Rain Sh Chrome100 MM
wt 225 mm Arm-Square

₹990/-

Cat. No.: F160148
Rain Sh 100 MM Black
wt 225 mm Arm-Square

₹990/-

Cat. No.: F160153
Rain SH Grey White 100mm-Square

₹555/-

URBAN COLLECTION
ULTRA THIN RAIN SHOWERS

Cat. No.: F160063 - 400 mm
Cat. No.: F160061 - 300 mm
- Ultra Thin SS Rain Shower
- Single Flow

₹10,990/-
₹7,500/-

Cat. No.: F450020
- Oval Shape
- Ultra Thin SS Rain Shower
- Single Flow
- 300 x 225 mm

₹7,500/-

Cat. No.: F160106 - 250 mm
Cat. No.: F160104 - 200 mm
- Ultra Thin SS Rain Shower
- Single Flow

₹5,500/-
₹3,500/-

SINGLE FLOW RAIN SHOWER

italian collection

Cat. No.: F500008
- Rain Flow
- ∅225 mm
- ABS/Chrome

₹2,990/-

italian collection

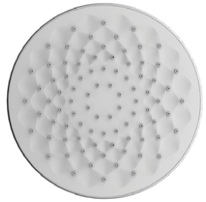

Cat. No.: F500010
- Rain Flow
- ∅230 mm
- ABS/Chrome

₹2,990/-

italian collection

Cat. No.: F500012
- Rain Flow
- ∅230 mm
- Brass/Chrome

₹3,990/-

Cat. No.: F160044
- Rain Flow
- ∅200 mm
- Brass/Chrome

₹3,990/-

Cat. No.: F160144 - 150 mm
Cat. No.: F160145 - 100 mm
- Ultra Thin SS Rain Shower

wt 225 mm Shower Arm
- Single Flow

₹1,990/-
₹1,350/-

OVERHEAD SHOWERS SERIES

hindware

NEO CLASSIC COLLECTION

5 FLOW SHOWERS

Mist, Rain, Rain+Massage, Massage, Rain + Mist

Cat. No.: F160010
- 5 Flow Overhead Shower
- Massage Flow
- Rubbit Cleaning System
- ∅86mm

₹1,850/-

Mist, Rain, Rain+Massage, Massage, Rain + Mist

Cat. No.: F160008
- 5 Flow Overhead Shower
- Massage Flow
- ∅97mm

₹1,850/-

3 FLOW SHOWERS

Rain, Massage, Bubble

Cat. No.: F160051
- 3 Flow Overhead Shower
- Rubbit Cleaning System
- ∅90mm

₹1,675/-

Rain, Massage, Mist

Cat. No.: F160006
- 3 Flow Overhead Shower
- Massage Flow
- Rubbit Cleaning System
- ∅80mm

₹1,675/-

SINGLE FLOW SHOWERS

Rain, Easy clean

Cat. No.: F160101
- Rain Flow
- With Shower Arm & Wall Flange
- ∅63mm

₹1,150/-

Rain, Easy clean

Cat. No.: F160119
- Rain Flow
- 100 mm OH Shower
- 150 mm Shower Arm & Flange

₹1,850/-

Rain, Easy clean

Cat. No.: F160004
- Rain Flow
- ∅86mm

₹990/-

Rain, Easy clean

Cat. No.: F160025
- Rain Flow
- ∅77mm

₹790/-

HAND SHOWERS SERIES

hindware italian collection

GLAMOUR COLLECTION

italian collection

WHITE

F160113

BLACK

F160114

GREY

F160115

DARK GREY

F160116

Rain

- Polo Hand Shower
- 1.5 m Flexible Hose Pipe
- Wall Hook
- Rubbit Cleaning System

₹2,990/-

HAND SHOWERS

italian collection

Rain, Massage, Mist

Cat. No.: F160121
- 3 Flow Hand Shower
- 1.5 m Flexible Hose Pipe
- Wall Hook
- Rubbit Cleaning System
- Silk Shower

₹2,490/-

2 FLOW HAND SHOWER

Easy clean, AIR ECO, Rain

Cat. No.: F500007
- 2 Flow Hand Shower Round
- Air Water Saving Technology
- Jet Flow
- Rain Flow
- Brass Chrome Plated

₹4,990/-

GEOMETRIC COLLECTION

3 FLOW HAND SHOWER

Rain, Massage, Mist

Cat. No.: F160021
- 3 Flow Hand Shower
- 1.5 m Flexible Hose Pipe
- Adjustable Wall Hook

₹2,250/-

URBAN COLLECTION

5 FLOW HAND SHOWERS

Mist, Rain, Rain+Massage, Massage, Rain+Mist

Cat. No.: F160055
- 5 Flow Hand Shower
- 1.5 m CP Flexible SS Tube
- Adjustable Wall Hook
- Rubbit Cleaning System

₹1,650/-

Mist, Rain, Rain+Massage, Massage, Rain+Mist

Cat. No.: F160047
- 5 Flow Hand Shower
- 1.5 m CP Flexible SS Tube
- Adjustable Wall Hook
- Rubbit Cleaning System

₹1,650/-

Mist, Rain, Rain+Massage, Massage, Rain+Mist

Cat. No.: F160009
- 5 Flow Hand Shower
- 1.5 m Flexible Hose Pipe
- Wall Hook

₹2,400/-

URBAN COLLECTION

italian collection

Mist, Rain, Rain+Massage, Massage, Rain+Mist

Cat. No.: F160007
- 5 Flow Hand Shower
- 1.5 m Flexible Hose Pipe
- Wall Hook

₹2,400/-

italian collection

Mist, Rain, Rain+Massage, Massage, Rain+Mist

Cat. No.: F160033
- 5 Flow Hand Shower
- Rubbit Cleaning System
- 1.5 m PVC Tube
- Swivel Wall Hook

₹2,300/-

italian collection

Mist, Rain, Rain+Massage, Massage, Rain+Mist

Cat. No.: F160031
- 5 Flow Hand Shower
- Rubbit Cleaning System
- 1.5 m PVC Tube
- Swivel Wall Hook

₹2,500/-

italian collection

Rain, Downpour, Massage, Rain+Massage, Easy clean, Downpour+ Massage

Cat. No.: F500009
- 5 Flow ABS Hand Shower
- Rain Flow • Massage Flow

1.5 m Flexible Hose Pipe
- Rain + Massage • Downpour
- Downpur + Massage
- ABS Chrome Plated
- Honeycomb Designed Nozzles

₹3,100/-

3 FLOW HAND SHOWERS

italian collection

Rain, Massage, Rain+Massage, Easy clean

Cat. No.: F500011
- 3 Flow Hand Shower
- Rain Flow
- 1.5 m Flexible Hose Pipe
- Massage Flow
- Rain + Massage
- ABS Chrome Plated

₹2,890/-

italian collection

Rain, Rain+Massage, Massage, Easy clean

Cat. No.: F500013
- 3 Flow Hand Shower
- Rain Flow
- 1.5 m Flexible Hose Pipe
- Massage Flow
- Rain + Massage
- ABS Chrome Plated
- Trendy Green Zozzle

₹2,990/-

italian collection

Rain, Massage, Mist

Cat. No.: F160046
- 3 Flow Hand Shower
- 1.5 m Flexible Hose Pipe
- Adjustable Wall Hook
- Rubbit Cleaning System

₹1,450/-

italian collection

Rain, Massage, Mist

Cat. No.: F160053
- 3 Flow Hand Shower
- 1.5 m Flexible Hose Pipe
- Adjustable Wall Hook
- Rubbit Cleaning System

₹1,450/-

italian collection

Rain, Massage, Bubble

Cat. No.: F160050
- 3 Flow Hand Shower
- 1.5 m CP Flexible SS Tube
- Adjustable Wall Hook
- Rubbit Cleaning System

₹1,400/-

NEO CLASSIC COLLECTION

SINGLE FLOW HAND SHOWERS

Cat. No.: F160026
- 1 Flow Hand Shower
- 1 m PVC Tube
- Wall Hook
- Rubbit Cleaning System

Rain

₹1,100/-

Cat. No.: F160003
- 1 Flow Hand Shower
- 1.5 m Flexible Hose Pipe
- Adjustable Wall Hook
- Rubbit Cleaning System

Rain

₹1,990/-

BODY SHOWERS

italian collection

Cat. No.: F160067
- Jet Flow
- 120 mm
- Brass Chrome

₹4,750/-

italian collection

Cat. No.: F160066
- Jet Flow
- ∅120mm
- Brass Chrome

₹3,850/-

ACCESSORIES

GLAMOUR COLLECTION

Cat. No.: F450026
Robe Hook
₹825/-

Cat. No.: F450027
Paper Holder w/o Cover
₹1,515/-

Cat. No.: F450022
Soap Dish
₹1,700/-

Cat. No.: F450023
Towel Ring
₹1,590/-

Cat. No.: F450024
Towel Bar
₹1,750/-

ACCESSORIES

GEOMETRIC COLLECTION

Cat. No.: F580012
Towel Rod
₹1,100/-

Cat. No.: F580003
Towel Ring
₹850/-

Cat. No.: F580008
Towel Rack
₹3,500/-

Cat. No.: F580004
Soap Dish
₹875/-

Cat. No.: F580001
Tumbler Holder
₹875/-

Cat. No.: F580007
Robe Hook
₹575/-

Cat. No.: F580009
Toilet Paper Holder
₹950/-

ACCESSORIES

hindware

URBAN COLLECTION

Cat. No.: F890001
Robe Hook
₹720/-

Cat. No.: F890003
Paper Holder
₹1,405/-

Cat. No.: F890007
Tumbler Holder (Brass)
₹1,250/-

Cat. No.: F890005
Soap Dish (Brass)
₹1,380/-

Cat. No.: F890004
Towel Ring
₹1,485/-

Cat. No.: F890011
Towel Bar
₹1,540/-

Cat. No.: F890002
Soap Holder (Brass)
₹1,590/-

Cat. No.: F890009
Glass Shelf
₹1,750/-

Cat. No.: F890010
Double Towel Bar (Hollow)
₹2,200/-

Cat. No.: F890012
Towel Shelf
₹3,445/-

ACCESSORIES

NEO CLASSIC COLLECTION

Cat. No.: F880004
Robe Hook
₹610/-

Cat. No.: F880011
Soap Dish (Brass)
₹930/-

Cat. No.: F880001
Tumbler Holder (Brass)
₹930/-

Cat. No.: F880007
Towel Ring
₹985/-

Cat. No.: F880003
Paper Holder with Cover
₹1,035/-

Cat. No.: F880005
Towel Bar
₹1,325/-

Cat. No.: F880010
Glass Shelf
₹1,645/-

Cat. No.: F880006
Double Towel Bar
₹1,990/-

Cat. No.: F880009
Magnifying Glass
(Size 203 mm)
₹2,335/-

Cat. No.: F880008
Towel Shelf
₹3,235/-

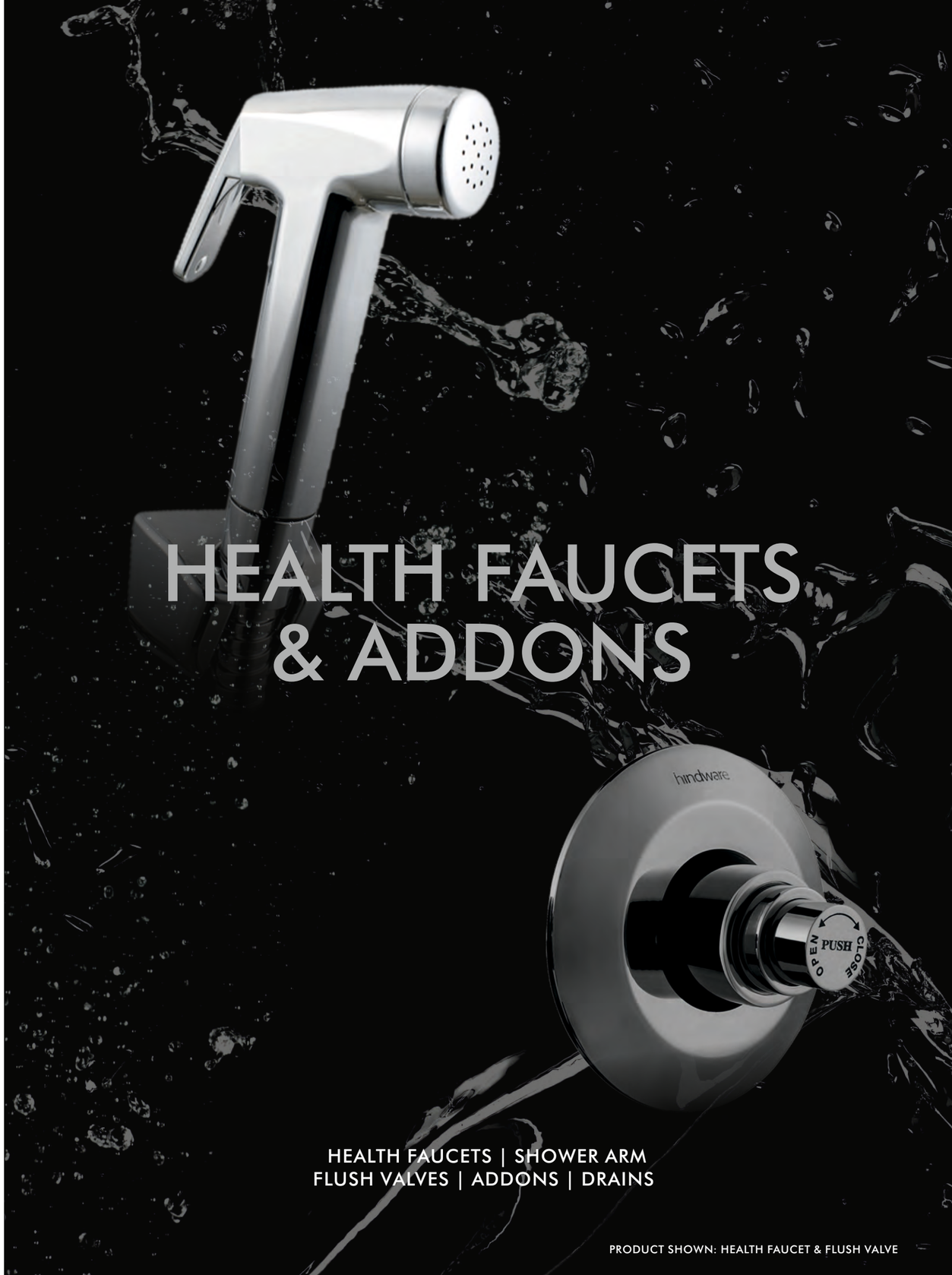

HEALTH FAUCETS & ADDONS

HEALTH FAUCETS | SHOWER ARM
FLUSH VALVES | ADDONS | DRAINS

PRODUCT SHOWN: HEALTH FAUCET & FLUSH VALVE

HEALTH FAUCETS

Cat. No.: F160027
Health Faucet ABS with
Rubbit Cleaning System,
1.25 m Long PVC Flexible
Tube & ABS Wall Hook

₹875/-

Cat. No.: F160013
Health Faucet ABS with
Rubbit Cleaning System,
1.25 m Long PVC Flexible
Tube & ABS Wall Hook

₹1,075/-

Cat. No.: F160110
Brisk Health Faucet ABS
with Rubbit Cleaning System,
1.25 m Long SS Flexible Tube
& ABS Wall Hook

₹1,090/-

Cat. No.: F160059
Health Faucet with 1.5 m
Flexible Tube & Hook
(Centre Controlled)

₹1,325/-

Cat. No.: F160001
Health Faucet ABS with
Double Lock 1.2 m SS
Flexible Hose & Wall Hook

₹1,175/-

Cat. No.: F160109
Gem Health Faucet ABS
with Rubbit Cleaning System
1.25 m Long SS Flexible Tube
& ABS Wall Hook

₹1,150/-

Cat. No.: F160023
Health Faucet ABS with
1.2 m SS Flexible Tube
& ABS Wall Hook

₹1,250/-

Cat. No.: F160122
Health Faucet (Brass) with
Double Lock 1 m Brass
Plated Flexible Hose
& Wall Hook

₹1,995/-

Cat. No.: F160068
Health Faucet ABS SS
Braided Hose 1 m with
CP Hook

₹1,250/-

Cat. No.: F160112
Iconic Health Faucet ABS
with Rubbit Cleaning System,
1.25 m Long SS Flexible Tube
& ABS Wall Hook

₹1,325/-

SHOWER ARM

hindware

Classik

Cat. No.: F200028
Shower Arm Light

₹650/-

Contessa Plus

Cat. No.: F330028
Shower Arm with
Light Body

₹875/-

Contessa Plus

Cat. No.: F330029
Shower Arm Heavy
Casted Body

₹1,200/-

Essence Neo

Cat. No.: F480017
Shower Arm Light

₹1,200/-

Cat. No.: F160118
Shower Arm Round
304 mm with Flange

₹1,400/-

Cat. No.: F110031
Shower Arm Heavy Casted
Body w/o Wall Flange

₹1,550/-

Cat. No.: F160157
Shower Arm Square
304 mm with Flange

₹1,625/-

Cat. No.: F160024
Shower Arm Round Heavy
Casted 450 mm Long with
90 Degree Bend Suitable &
Wall Flange for Rain Shower

₹1,900/-

Cat. No.: F160158
Shower Arm Square
457 mm

₹2,750/-

CEILING SHOWER ARM

Cat. No.: F850075
Round Shower Arm
with Flange

₹775/-

Cat. No.: F160156
Square Shower Arm
with Flange

₹1,275/-

SLIDING BAR

Cat. No.: F850009
Shower Sliding Bar with
Soap Dish (Round Bar)

₹2,750/-

FLUSH VALVES (CONCEALED)

Plus

Cat. No.: F860046
- 32 mm Single Flush Valve
- Control Cock Operation
- Round Plate
- Forged Body

₹3,700/-

Plus

Cat. No.: F860045
- 32 mm Single Flush Valve
- Control Cock Operation
- Square Plate
- Forged Body

₹3,700/-

Plus

Cat. No.: F860043
- 40 mm Single Flush Valve
- Control Cock Operation
- Square Plate
- Forged Body

₹3,950/-

Plus

Cat. No.: F860044
- 40 mm Single Flush Valve
- Control Cock Operation
- Round Plate
- Forged Body

₹3,950/-

Plus

Cat. No.: F860047
- 32 mm Dual Flush Valve
- Control Cock Operation
- Round Plate
- Forged Body

₹3,850/-

Plus

Cat. No.: F860048
- 32 mm Dual Flush Valve
- Control Cock Operation
- Square Plate
- Forged Body

₹3,850/-

Plus

Cat. No.: F860049
- 40 mm Dual Flush Valve
- Control Cock Operation
- Round Plate
- Forged Body

₹4,040/-

Plus

Cat. No.: F860050
- 40 mm Dual Flush Valve
- Control Cock Operation
- Square Plate
- Forged Body

₹4,040/-

CONCEALED DIVERTOR BODY

Cat. No.: F850090ACP
Body of Single Lever Concealed Mixer & Divertor for Bath and Shower System with Divertor Assembly, Cartridge Sleeve But Without Exposed Parts Kit

₹3,200/-

Cat. No.: F850035
Body of 3-Inlet Single Lever Concealed Mixer & Divertor for Bath & Shower System with Divertor Knob, Divertor Assembly & Cartridge Sleeve But Without Exposed Parts Kit

₹4,700/-

Cat. No.: F850091BCP
Body of Hi-Flow Single Lever Concealed Mixer & Divertor For Bath & Shower System with Divertor Assembly & Cartridge Sleeve But Without Exposed Parts Kit (Eco)

₹3,750/-

CONCEALED BODY - BASIN

Cat. No.: F860011
Concealed Body for Wall Mounted Basin Tap

₹1,625/-

Cat. No.: F850093
Concealed Body for Wall Mounted Basin Mixer

₹3,350/-

NEW

CONC. BODY - DEUSCH MIXER

Cat. No.: F860071
Deusch Mixer body for Health faucet

₹1,850/-

CONCEALED STOP COCK

Cat. No.: F850094
Regular Body of Concealed Stop Cock Suitable for 15 mm Pipe Line with Protection Cap (without Exposed Parts)

₹1,075/-

Cat. No.: F850095
Regular Body of Concealed Stop Cock Suitable for 20 mm Pipe Line with Protection Cap (without Exposed Parts)

₹1,100/-

Cat. No.: F850096
Concealed Stop Cock Heavy Duty 15 mm

₹1,175/-

Cat. No.: F850097
Concealed Stop Cock Heavy Duty 20 mm

₹1,150/-

FLUSH COCK (CONCEALED)

Cat. No.: F850105
- Common Body Flush Cock (without Exposed Parts)
- 25 mm

₹1,800/-

Cat. No.: F850020
- Single Flush Valve
- 25 mm
- Concealed Flush Valve
- Push Button

₹2,350/-

Cat. No.: F850018
Flush Cock
- 25 mm
- Axxis Handle Half Turn

₹2,200/-

CONTROL VALVE

Cat. No.: F860064
Control Valve WT Stick Type Handle-25mm

₹2,650/-

ANGULAR STOP COCK

Cat. No.: F850030
Angular Stop Cock (Economy Model)

₹600/-

Cat. No.: F860007
Angle Valve ECO

₹625/-

Cat. No.: F850073
Angular Stop Cock
w/o Wall Flange
₹625/-

Cat. No.: F850077
Angular Stop Cock
with Wall Flange
₹650/-

EXTENTION NIPPLE

Cat. No.: F850100
Extension Nipple
25 mm
₹85/-

Cat. No.: F850101
Extension Nipple
38 mm
₹125/-

Cat. No.: F850102
Extension Nipple
50 mm
₹145/-

Cat. No.: F850103
Extension Nipple
63 mm
₹180/-

Cat. No.: F850104
Extension Nipple
76 mm
₹225/-

OTHERS

Cat. No.: F850027
Cloth Liner Retractable
₹1,175/-

Cat. No.: F900001
Spout Operated Bib Tap
Round Shape with
Wall Flange
₹1,600/-

Cat. No.: F850032
Pillar Cock with Extended
Body (305 mm)
₹3,450/-

Cat. No.: F860054
Wall Union with Wall Flange
₹575/-

BOTTLE TRAP

Cat. No.: F850072
Bottle Trap Economy
Project 300 mm & 250 mm
₹1,775/-

Cat. No.: F850015
Bottle Trap 32 mm with
125 mm & 175 mm Long
with Wall Connection Pipe
& Wall Flange (Economy Model)
₹1,800/-

Cat. No.: F850003
Bottle Trap 32 mm with
250 mm & 175 mm Long
Wall Connection Pipe &
Wall Flange (Premium)
₹1,950/-

Cat. No.: F850004
Bottle Trap 32 mm with
300 mm & 175 mm Long
Wall Connection Pipe &
Wall Flange (Premium)
₹2,050/-

WASTE COUPLING

Cat. No.: F850023
Waste Coupling 32 mm
Economy Model
(Half Thread)
₹450/-

Cat. No.: F860010
Waste Coupling 32 mm SS
(Full Thread)
₹390/-

Cat. No.: F850002
Waste Coupling 32 mm
(Full Thread)
₹550/-

Cat. No.: F850001
Waste Coupling 32 mm
(Half Thread)
₹550/-

Cat. No.: F860052
Waste Coupling 32 mm
(Full Thread)
₹625/-

Cat. No.: F860032
Pop-Up Waste Coupling
(Full Thread)
₹800/-

Cat. No.: F860033
Pop-Up Waste Coupling
(Half Cover)
₹800/-

Cat. No.: F860051
Pop-Up Waste Coupling
(Half Cap)
₹650/-

Cat. No.: F860053
Pop-Up Waste Coupling
(Full Cap)

₹1,150/-

DRAIN JALI

Cat. No.: F860055
Round Drain Jali
127mm Linear

₹295/-

Cat. No.: F860056
Square Drain Jali
127mm Circular

₹295/-

Cat. No.: F860057
Round Drain Jali
127mm Circular

₹275/-

Cat. No.: F860058
Square Drain Jali
127mm Angular

₹295/-

SHOWER DRAINS

MAZE
Polish Surface • Side Outlet

Size	Cat. No.	
50CM	F860019	₹6,890-
60CM	F860020	₹7,950/-
80CM	F860021	₹10,070/-

DIAGONAL
Polish Surface • Side Outlet

Size	Cat. No.	
50CM	F860022	₹6,890-
60CM	F860023	₹7,950/-
80CM	F860024	₹10,070/-

CHECKER
Polish Surface • Side Outlet

Size	Cat. No.	
50CM	F860025	₹6,890-
60CM	F860026	₹7,950/-
80CM	F860027	₹10,070/-

CLEAN
MAT (Satin) Surface • Side Outlet

Size	Cat. No.	
50CM	F860028	₹6,890-
60CM	F860029	₹7,950/-
80CM	F860030	₹10,070/-

WHERE LUXURY MEETS JOY

THE WIDEST RANGE OF CUSTOMIZED SHOWER ENCLOSURES THAT LEND AN EVER LASTING IMPRESSION TO YOUR BATH SPACE.

- High quality toughened glass
- Hinges made of virgin brass with nickel & chrome plating
- Sealing gasket made with virgin and food grade quality
- Meets the specification of EN 14128:2015
- Tested for 5 lacs opening /closing cycles
- 5 Year Unmatched Warranty

Effective from 1st Jan 2022

THE FRAMELESS COLLECTION

IMMACULA

Wall To Wall Shower Enclosure Single Part
Door only with Towel Handle

	Mat. Code	Size (mm)	MRP*	Mat. Code	Size (mm)	MRP*
8 mm	SU81CWD-0608H19-CR	600-800	14,700/-	SU81CWD-0608H22-CR	600 – 800	17,000/-
	SU81CWD-0810H19-CR	801-1000	16,000/-	SU81CWD-0810H22-CR	801 -1000	18,000/-
10 mm	SU11CWD-0608H19-CR	600-800	16,700/-	SU11CWD-0608H22-CR	600-800	19,500/-
	SU11CWD-0810H19-CR	801-1000	18,000/-	SU11CWD-0810H22-CR	801-1000	21,300/-

*STANDARD HEIGHT - 1950 MM

*STANDARD HEIGHT 2200 MM

ESSENCE

Shower Enclosure Single Fix Part Stand Alone

	Mat. Code	Size (mm)	MRP*	Mat. Code	Size (mm)	MRP*
8 mm	SU81CXF-0608H19-CR	600-800	12,000/-	SU81CXF-0608H22-CR	600-800	14,000/-
	SU81CXF-0812H19-CR	801-1200	15,500/-	SU81CXF-0812H22-CR	801-1200	17,500/-
10 mm	SU11CXF-0608H19-CR	600-800	14,300/-	SU11CXF-0608H22-CR	600-800	17,000/-
	SU11CXF-0812H19-CR	801-1200	18,500/-	SU11CXF-0812H22-CR	801-1200	21,500/-

*STANDARD HEIGHT - 1950 MM

*STANDARD HEIGHT 2200 MM

KYLIS

Shower Enclosure Single Fix Part Stand
Alone with Stabilizer Rod

	Mat. Code	Size (mm)	MRP*	Mat. Code	Size (mm)	MRP*
8 mm	SU81CWR-0609H19-CR	600-900	14,200/-	SU81CWR-0609H22-CR	600-900	16,300/-
	SU81CWR-0912H19-CR	901-1200	17,000/-	SU81CWR-0912H22-CR	901-1200	19,300/-
10 mm	SU11CWR-0609H19-CR	600-900	17,000/-	SU11CWR-0609H22-CR	600-900	19,800/-
	SU11CWR-0912H19-CR	901-1200	20,500/-	SU11CWR-0912H22-CR	901-1200	23,000/-

*STANDARD HEIGHT - 1950 MM

*STANDARD HEIGHT 2200 MM

PRISTINE

Shower Enclosure Single Fix Part Tub Mounted

	Mat. Code	Size (mm)	MRP*
8 mm	SU81CWT-0608H14-CR	600-800	10,500/-
	SU81CWT-0812H14-CR	801-1200	13,000/-
10 mm	SU11CWT-0608H14-CR	600-800	12,500/-
	SU11CWT-0812H14-CR	801-1200	15,700/-

*STANDARD HEIGHT - 1400 MM

MONROE

Wall to Wall Shower Enclosure Two Part
One Fix and One Openable Door on Wall

	Mat. Code	Size (mm)	MRP*	Mat. Code	Size (mm)	MRP*
8 mm	SU82CWW-0812H19-CR	800-1200	24,500/-	SU82CWW-0812H22-CR	801-1200	28,900/-
	SU82CWW-1216H19-CR	1201-1600	28,500/-	SU82CWW-1216H22-CR	1201-1600	32,300/-
	SU82CWW-1620H19-CR	1601-2000	32,000/-	SU82CWW-1620H22-CR	1601-2000	36,700/-
10 mm	SU12CWW-0812H19-CR	800-1200	29,400/-	SU12CWW-0812H22-CR	801-1200	34,500/-
	SU12CWW-1216H19-CR	1201-1600	34,000/-	SU12CWW-1216H22-CR	1201-1600	38,900/-
	SU12CWW-1620H19-CR	1601-2000	37,800/-	SU12CWW-1620H22-CR	1601-2000	42,900/-

*STANDARD HEIGHT - 1950 MM

*STANDARD HEIGHT 2200 MM

ELEMENT

Wall to Wall Shower Enclosure Two Part
One Fix One Door Fixed on Glass

	Mat. Code	Size (mm)	MRP*	Mat. Code	Size (mm)	MRP*
8 mm	SU82CWG-0812H19-CR	800-1200	27,500/-	SU82CWG-0812H22-CR	800-1200	31,300/-
	SU82CWG-1216H19-CR	1201-1600	30,200/-	SU82CWG-1216H22-CR	1201-1600	34,900/-
	SU82CWG-1620H19-CR	1601-2000	33,900/-	SU82CWG-1620H22-CR	1601-2000	39,000/-
10 mm	SU12CWG-0812H19-CR	800-1200	30,000/-	SU12CWG-0812H22-CR	800-1200	35,500/-
	SU12CWG-1216H19-CR	1201-1600	34,300/-	SU12CWG-1216H22-CR	1201-1600	39,900/-
	SU12CWG-1620H19-CR	1601-2000	38,000/-	SU12CWG-1620H22-CR	1601-2000	43,900/-

*STANDARD HEIGHT - 1950 MM

*STANDARD HEIGHT 2200 MM

CORA

Wall to Wall Shower Enclosure Three Part Two Fix, One Door Fixed on Glass Centre Opening

	Mat. Code	Size (mm)	MRP*	Mat. Code	Size (mm)	MRP*
8 mm	SU83CWG-1216H19-CR	1200-1600	34,000/-	SU83CWG-1216H22-CR	1200-1600	39,500/-
	SU83CWG-1620H19-CR	1601-2000	36,300/-	SU83CWG-1620H22-CR	1601-2000	42,500/-
	SU83CWG-2024H19-CR	2001-2400	40,500/-	SU83CWG-2024H22-CR	2001-2400	49,500/-
	SU83CWG-2428H19-CR	2401-2800	44,500/-	SU83CWG-2428H22-CR	2401-2800	53,500/-
10 mm	SU13CWG-1216H19-CR	1200-1600	41,000/-	SU13CWG-1216H22-CR	1200-1600	48,500/-
	SU13CWG-1620H19-CR	1601-2000	44,000/-	SU13CWG-1620H22-CR	1601-2000	52,500/-
	SU13CWG-2024H19-CR	2001-2400	48,700/-	SU13CWG-2024H22-CR	2001-2400	57,000/-
	SU13CWG-2428H19-CR	2401-2800	53,100/-	SU13CWG-2428H22-CR	2401-2800	61,500/-

*STANDARD HEIGHT - 1950 MM

*STANDARD HEIGHT 2200 MM

EBELLO

Corner Shower Enclosure With Two Fixed and Openable Door Fixed on Side Panel

	Mat. Code	Size (mm)	MRP*	Mat. Code	Size (mm)	MRP*
8 mm	SU83CLL-1620H19-CR	1600-2000	39,500/-	SU83CLL-1620H22-CR	1600-2000	45,500/-
	SU83CLL-2024H19-CR	2001-2400	43,800/-	SU83CLL-2024H22-CR	2001-2400	50,000/-
	SU83CLL-2428H19-CR	2401-2800	47,000/-	SU83CLL-2428H22-CR	2401-2800	54,000/-
	SU83CLL-2832H19-CR	2801-3200	51,500/-	SU83CLL-2832H22-CR	2801-3200	58,500/-
10 mm	SU13CLL-1620H19-CR	1600-2000	45,800/-	SU13CLL-1620H22-CR	1600-2000	53,500/-
	SU13CLL-2024H19-CR	2001-2400	50,800/-	SU13CLL-2024H22-CR	2001-2400	58,900/-
	SU13CLL-2428H19-CR	2401-2800	54,800/-	SU13CLL-2428H22-CR	2401-2800	63,500/-
	SU13CLL-2832H19-CR	2801-3200	59,900/-	SU13CLL-2832H22-CR	2801-3200	69,000/-

*STANDARD HEIGHT - 1950 MM

*STANDARD HEIGHT 2200 MM

BERLIN

Corner Shower Enclosure With Two Fixed Glass and Openable Door Fixed on Wall

	Mat. Code	Size (mm)	MRP*	Mat. Code	Size (mm)	MRP*
8 mm	SU83CLW-1620H19-CR	1600-2000	39,500/-	SU83CLW-1620H22-CR	1600-2000	45,500/-
	SU83CLW-2024H19-CR	2001-2400	43,800/-	SU83CLW-2024H22-CR	2001-2400	50,000/-
	SU83CLW-2428H19-CR	2401-2800	47,000/-	SU83CLW-2428H22-CR	2401-2800	54,000/-
	SU83CLW-2832H19-CR	2801-3200	51,500/-	SU83CLW-2832H22-CR	2801-3200	58,500/-
10 mm	SU13CLW-1620H19-CR	1600-2000	45,800/-	SU13CLW-1620H22-CR	1600-2000	53,500/-
	SU13CLW-2024H19-CR	2001-2400	50,800/-	SU13CLW-2024H22-CR	2001-2400	58,900/-
	SU13CLW-2428H19-CR	2401-2800	54,800/-	SU13CLW-2428H22-CR	2401-2800	63,500/-
	SU13CLW-2832H19-CR	2801-3200	59,900/-	SU13CLW-2832H22-CR	2801-3200	69,000/-

*STANDARD HEIGHT - 1950 MM

*STANDARD HEIGHT 2200 MM

AVIOR

Corner Shower Enclosure With Two Fixed and Openable Door Fixed on Glass

	Mat. Code	Size (mm)	MRP*	Mat. Code	Size (mm)	MRP*
8 mm	SU83CLG-1620H19-CR	1600-2000	39,500/-	SU83CLG-1620H22-CR	1600-2000	45,500/-
	SU83CLG-2024H19-CR	2001-2400	43,800/-	SU83CLG-2024H22-CR	2001-2400	50,000/-
	SU83CLG-2428H19-CR	2401-2800	47,000/-	SU83CLG-2428H22-CR	2401-2800	54,000/-
	SU83CLG-2832H19-CR	2801-3200	51,500/-	SU83CLG-2832H22-CR	2801-3200	58,500/-
10 mm	SU13CLG-1620H19-CR	1600-2000	45,800/-	SU13CLG-1620H22-CR	1600-2000	53,500/-
	SU13CLG-2024H19-CR	2001-2400	50,800/-	SU13CLG-2024H22-CR	2001-2400	58,900/-
	SU13CLG-2428H19-CR	2401-2800	54,800/-	SU13CLG-2428H22-CR	2401-2800	63,500/-
	SU13CLG-2832H19-CR	2801-3200	59,900/-	SU13CLG-2832H22-CR	2801-3200	69,000/-

*STANDARD HEIGHT - 1950 MM

*STANDARD HEIGHT 2200 MM

AMAZON

Corner Shower Enclosure with Two Fixed and One Door in Pentagon Shape

	Mat. Code	Size (mm)	MRP*	Mat. Code	Size (mm)	MRP*
8 mm	SU83CLP-1620H19-CR	1600-2000	40,000/-	SU83CLP-1620H22-CR	1600-2000	47,000/-
	SU83CLP-2024H19-CR	2001-2400	43,500/-	SU83CLP-2024H22-CR	2001-2400	52,000/-
	SU83CLP-2428H19-CR	2401-2800	48,000/-	SU83CLP-2428H22-CR	2401-2800	56,000/-
	SU83CLP-2832H19-CR	2801-3200	52,500/-	SU83CLP-2832H22-CR	2801-3200	60,000/-
10 mm	SU13CLP-1620H19-CR	1600-2000	47,000/-	SU13CLP-1620H22-CR	1600-2000	57,000/-
	SU13CLP-2024H19-CR	2001-2400	52,000/-	SU13CLP-2024H22-CR	2001-2400	62,000/-
	SU13CLP-2428H19-CR	2401-2800	57,500/-	SU13CLP-2428H22-CR	2401-2800	67,000/-
	SU13CLP-2832H19-CR	2801-3200	62,500/-	SU13CLP-2832H22-CR	2801-3200	72,000/-

*STANDARD HEIGHT - 1950 MM

*STANDARD HEIGHT 2200 MM

SLIDING COLLECTION

EDGE

Wall to Wall Sliding Enclosure With One Fix & One Door Sliding

	Mat. Code	Size (mm)	MRP*
8 mm	SS82WS-1015H20-CR	1000-1500	32,500/-
	SS82WS-1520H20-CR	1501-2000	35,500/-

*STANDARD HEIGHT - 2000 MM

FRAMED SLIDING ENCLOSURE

ARMADA
Corner Entry Shower Enclosure
With Door Sliding To Both Sides

6 mm

Mat. Code	Size (mm)	MRP*
SF64CLS-9090H19-CR	900 x900	28,000/-
SF64CLS-1010H19-CR	1000 x1000	30,500/-
SF64CLS-1212H19-CR	1200 x1200	31,500/-

*STANDARD HEIGHT - 1950 MM

FLORA
Wall To Wall 3 Part Shower Enclosure
With Center Sliding Door

8 mm

Mat. Code	Size (mm)	MRP*
SF83CWS-0013H19-CR	Up to 1300	30,500/-
SF83CWS-1315H19-CR	1301-1500	32,500/-
SF83CWS-1516H19-CR	1501-1650	34,500/-
SF83CWS-1618H19-CR	1651-1800	36,000/-
SF83CWS-1819H19-CR	1801-1950	38,000/-
SF83CWS-1921H19-CR	1951-2150	40,000/-

*STANDARD HEIGHT - 1950 MM

QUADRA
Corner Entry Half Round Shower Enclosure
With Bend Sliding Shower Doors

6 mm

Mat. Code	Size (mm)	MRP*
SF64CLB-9090H19-CR	900 x900	26,000/-
SF64CLB-1010H19-CR	1000 x1000	28,000/-
SF64CLB-1212H19-CR	1200 x1200	30,000/-

*STANDARD HEIGHT - 1950 MM

NO CUSTOMIZATION OPTION IS AVAILABLE IN THIS MODEL

URINAL & BASIN DIVISION

hindware

COUNTER TOP BASIN DIVISION

	Mat. Code	Size (mm)	MRP*	Mat. Code	Size (mm)	MRP#
8 mm	SU8CTC-06H06-CR	600 x 600	4,800/-	SU8CTF-06H06-CR	600 x 600	5,100/-
10 mm	SU1CTC-06H06-CR	600 x 600	5,300/-	SU1CTF-06H06-CR	600 x 600	5,500/-

*CLEAR #FROSTED

WALL HUNG BASIN DIVISION

	Mat. Code	Size (mm)	MRP*	Mat. Code	Size (mm)	MRP#
8 mm	SU8WBC-06H09-CR	600 x 900	5,200/-	SU8WBF-06H09-CR	600 x 900	5,800/-
10 mm	SU1WBC-06H09-CR	600 x 900	6,000/-	SU1WBF-06H09-CR	600 x 900	6,300/-

*CLEAR #FROSTED

WALL HUNG URINAL DIVISION

	Mat. Code	Size (mm)	MRP*	Mat. Code	Size (mm)	MRP#
8 mm	SU81OSC-C-STD-CR	450/300 x 900	5,400/-	SU81OSC-S-STD-CR	450 X 900	5,400/-
10 mm	SU11OSC-C-STD-CR	450/300X 900	7,000/-	SU11OSC-S-STD-CR	450 X 900	7,000/-

*CURVED #STRAIGHT

URINAL & BASIN DIVISION

FULL LENGTH WALL HUNG URINAL DIVISION

	Mat. Code	Size (mm)	MRP #
8 mm	SU81CXF-06H19-CR	600 X 1950	8,800/-
10 mm	SU11CXF-06H19-CR	600 X 1950	10,200/-

#FROSTED

POLYMER MARBLE LEDGES

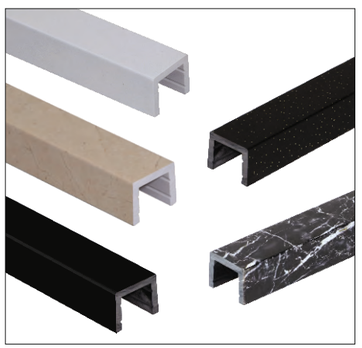

Colour	Mat. Code	Size (mm)	MRP
White	AM01-2400	50x60x2400 MM	3,600/-
Black	AM02-2400	50x60x2400 MM	3,600/-
Black with Dots	AM05-2400	50x60x2400 MM	4,700/-
Ivory light	AM025-2400	50x60x2400 MM	4,700/-
Dark Marble	AM022-2400	50x60x2400 MM	4,700/-